The Alcalde

1928

SMITH COUNTY
HISTORICAL SOCIETY
TYLER, TEXAS

The Alcalde

1928

Vol. XVI

Published by

THE SENIOR CLASS

of

THE TYLER HIGH SCHOOL

and

THE TYLER JUNIOR COLLEGE

TYLER, TEXAS

Gertrude Marmar
Editor

Wesley Davis
Business Manager

Foreword

In the creation of this Alcalde we have made it our goal to put forth the utmost effort in our attempt to present, in an interesting and artistic manner, the very best annual ever produced by a senior class of the Tyler High School.

To our Mothers and Fathers
we dedicate this, our
Yearbook.

Tyler High School

To Our School Building

Our old school building stands staunch and true,
Boosting our colors of white and blue,
Holding our sorrow, laughter, and joy,
Being equally fair to each girl and boy.

It knows when we're sorrowful; it knows when we're glad,
Holding the grief when "exams" are had.
It shows us ambitions that we can achieve,
And makes us thankful for all we receive.

Whether we're stupid or whether we're smart,
There lingers a memory within our heart
That calls us back to that old school of ours,
To remind us again of those studious hours.

Old building, we love you; we will cherish you, too;
You who have sheltered us all the way through.
There is no other building that can quite hold a light
To you who have made things so wonderfully bright.

—Caribel Haskew

Order of Books

Seniors

Juniors

Underclassmen

Organizations

Favorites

Athletics

Features

Tyler Junior College

Mr. J. M. Hodges
Superintendent of Public Schools
and
President of Tyler Junior College

Mr. S. B. Burk
Principal of Tyler High School

Mrs. Roy C. Owens
Assistant Principal

Miss Florence Campbell
Miss Annie Mae Byrum
Secretaries

THE FACULTY

Miss Mattie L. Jones . . . . . *English*
Miss Mary D. Walker . . . . . *Home Economics*
Mr. George A. Foltz . . . . . *Physical Training*
Miss Mary Bourne . . . . . *Latin*
Mrs. Katherine Curtis Foltz . . . . *Biological Science*
Miss Thelma Asbury . . . . . *English*
Mr. R. J. Bingham . . . . . *Mathematics*
Miss Frances Eaton . . . . . *Mathematics*
Miss Leta Yarbrough . . . . . *Spanish*
Mr. J. P. Slack . . . . . *History*
Mrs. S. T. Jones . . . . . *History*
Mr. T. G. Wray . . . . . *Manual Training*
Miss Louise Glenn . . . . . *Music*
Mr. William Garland . . . . . *Chemistry*
Miss Mittie Marsh . . . . . *English*
Miss Sarah Marsh . . . . . *English*
Miss Elizabeth Bryarly . . . . . *English*
Mrs. W. A. Nelson . . . . . *History*

THE FACULTY

Mrs. Grace Atkins	*Study Hall*
Miss Frances Smith	*Music*
Mr. E. A. Lawver	*Mechanical Drawing*
Mrs. J. T. Oden	*History*
Miss Sondheim Keeton	*Science*
Miss Alice Douglas	*Clothing*
Miss Gladys Yarbrough	*Home Economics*
Miss Lucille King	*Latin and English*
Miss Lorene Rowell	*English*
Mrs. Willie V. Moore	*Mathematics*
Mr. H. P. Chandler	*Mathematics*
Mrs. Louise Preston Haynes	*Physical Training*
Miss Lillian Martin	*Spanish*
Miss Maud Peters	*Mathematics*
Miss Lizanell Hulse	*History and Arithmetic*
Miss Sophronie Ponder	*History*
Miss Bess Kay	*English*
Miss Mildred Littlejohn	*Study Hall*
Mrs. Lee Butler	*Drill*

Seniors

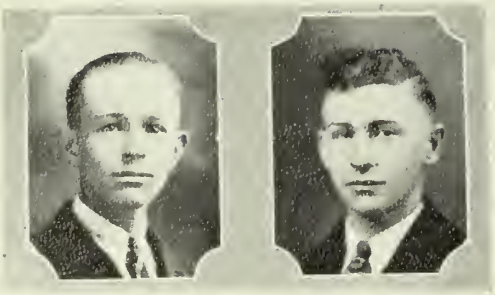

MID-TERM GRADUATES OF 1928

OFFICERS

ROBERT GORSLINE . . . . . *President*

Debating Club, Latin Club, Class Football, Hi-Y Club, Tyler Hi-Lights, T. H. C. of C., Military Club.

"He adorned whatever subject he either wrote or spoke upon by the most splendid eloquence."

ARDIS TAYLOR . . . . . *Vice-President*

Tennis Club, Hi-Y Club, Spanish Club, T. H. C. of C.

"He understands his duty."

MODENA MACKEY . . . . . *Secretary*

T. H. C. of C., Basketball, Latin Club, Glee Club.

"She acts in such a way as to secure the love of her friends."

In Memoriam to David Marmar

There comes a day in every person's life when he or she must bid farewell to this world on earth, and take his or her place in the world after. Several months ago I was indeed shocked to learn of the passing of one member of the student body of the Tyler High School, from its ranks and from the ranks of the world at large. He was my friend; a boy, though not in the strict sense a pal of mine, yet a young man who would do his utmost to create friends and brotherly love. He was honest, quiet, independent, obedient, reliable, and truthful; such was David Marmar in everyday life as I learned to know him. It is to be grieved by the student body that this young man should be taken from the service of mankind at such a delicate age, and with such prospects of high character for his future here. His life was like a bubble which bursts shortly after it is made, never to exist again. May his soul rest in peace.

—A FRIEND.

Mauris Barton

Track, Football, Band, Curtain Club, Spanish Club, Hi-Y, Basketball, T. H. C. of C., Alcalde Staff, Military Club.

"They are never alone that are accompanied by noble thoughts.

Ardell Blackwell

Orchestra, Tennis Club, Basketball, Glee Club, Arts and Craft, T. H. C. of C., Rooters Club, Honor Roll Club, Spanish Club, Library, Hi-Lights Staff, History Council.

The fairest garden in her looks
And in her mind the wisest books."

Elvyn Boone

Band, Public Speaking Club, J. C. C., Curtain Club, Rooters Club, Athletic Club.

"Day and night and night and day,
Drifting on his happy way."

Jack Caldwell

Football, Basketball, J. C. C., Latin Club, Honor Roll Club, Hi-Y Club, Public Speaking Club.

"Exceedingly well read."

James Costin

Baseball, Football, Class Football, "T" Club, J. C. C., Hi-Y.

"He has the courage of his convictions."

Isadore Greenberg

T. H. C. of C.

"Truthfulness is the seal of a noble mind."

Elsie Haddad

J. C. C., Glee Club, Public Speaking Club, Home Economics, Basketball, Tennis Club, Senior Play '26, Rooters Club.

"My heart is like a singing bird."

Leo Hairston

Spanish Club, Band, Football, Baseball, J. C. C., Hi-Y, Public Speaking Club, A. L. G. Club.

"A face with gladness overspread."

Irene Hardin

Glee Club, T. H. C. of C., Latin Club, Public Speaking Club.

Kindness is wisdom.

Mabel Herrin

Library, Spelling Club, J. C. C., B Plus Club, Glee Club, Home Economics, S. P. Q. R., Rooters Club.

"Her virtues are rare."

Essie Marie Hill

Spanish Club, T. H. C. of C.

"Honors come by diligence."

Robert Hood

Spanish Club, Public Speaking Club, T. H. C. of C.

"There is a glint in his steel blue eyes,
That tells of spirit that shall never die."

Merrel Johns

Latin Club, B Plus Club, Spelling Club, T. H. C. of C., Honor Roll Club, Hi-Y Club.

"I love tranquil solitude, and such society as is quiet, wise, and good.

Mary Ernestine Johnson

T. H. C. of C., Library Club.

"I never with important air
In conversation overbear,

Richard C. Lines

Spanish Club, T. H. C. of C., Hi-Y, Football, Basketball, Track and Athletic Club.

"His courage has come from the soul within,
He will furnish the will to win!"

Elsie Loggans

Library Club, S. P. Q. R., T. H. C. of C. B Plus Club, Glee Club, Home Economics, Rooters Club, Orchestra.

"A true friend and a fine student."

Pauline Marsh

Latin Club, Glee Club, Home Economics Club, T. H. C. of C., Honor Roll Club.

"Rank for her means duty."

Carles McCollum

T. H. C. of C., Students Supply Store, Yard Official, Glee Club.

"The man who blushes is not quite a brute."

Robert McCoy

Spanish Club, Public Speaking Club, Honor Roll Club, High Y Club, T. H. C. of C.

"Take heed to my advice; you'll find it wholesome."

Margaret McMurray

T. H. C. of C.

"A mischievous miss!"

Thomas Rawlings

Glee Club, Military Club, Curtain Club, Latin Club, Spanish Club, T. H. C. of C., Athletic Club, A. L. G. Club, Hi-Y, Public Speaking Club, Football, Basketball, Tennis

"In truth, this is a versatile youth."

Ila Roberts

T. H. C. of C., Spelling Club, B. Plus Club, Honor Roll, Glee Club, Girls' Reserve.

"Thy smile is like sunshine that darts into many sunless hearts."

Roma Rogers

Spanish Club, Honor Roll Club, Tennis Club, Girls' Rooters, T. H. C. of C.

"I am happiest when I'm talking."

Stoy Shamblin

Band

"In him doth music and wit combine."

John Sheppard

Band, Orchestra, T. H. C. of C., Music Club, Hi-Lights Staff, Latin Club.

"Ambition has no rest."

Virginia Shumway

T. H. C. of C., Pep Squad.

"If eyes were made for seeing,
Then beauty is its own excuse for being."

Mayme Simmons

T. H. C. of C., Spanish Club, Girls' Reserve, Librarian, Girl Scouts.

"She was very precise in promise keeping."

Zelma Solinger

Spanish Club, T. H. C. of C., Glee Club, Home Economics, Public Speaking Club, Rooters Club.

"A mind conscious of uprightness."

Rheaga Thompson

T. H. C. of C., Hi-Y Club.

"Straight and true,
His ambitions flew."

Quentin Tipton

Baseball, Class Football and Basketball, Military Club, T. H. C. of C., Hi-Y, Latin Club.

"Neither rash nor timid."

Harry Werner

Baseball, T. H. C. of C., Science Club, Spanish Club.

"The honest man, tho e'er so little,
Is king of men for a' that."

Louise Wilkinson

Spanisb Club, T. H. C. of C., Rooters Club, Public Speaking Club, Girl Scouts.

"Gentle of speech, beneficent of mind."

Oree Wofford

Glee Club, Home Economics, Rooters' Club, Spanish Club, "T" Club, T. H. C. of C., Captain of Basketball, Girl Scouts.

"She never despairs."

Leo Utz

T. H. C. of C., Spanish Club, Public Speaking Club.

"His determination wins for him admiration."

SENIOR CLASS OF 1928

OFFICERS

HILL HOWARD . . . . . *President*
Hall Official, T. H. C. of C., Hi-Y Club, Boy's Glee Club,
Captain Class Football, Class Basketball, Class Track,
Manager Football Team.

"Of reason firm, and temperate will
Endurance, foresight, strength and skill.

RUDOLPH ELLIS . . . . . *Vice-President*
Alcalde Staff, Football, Military Club, Latin Club, Hi-Y Club,
T. H. C. of C.

Persuasion tips his tongue whene'er he talks.

DORIS WILLIFORD . . . . . *Secretary*
Alcalde Staff, Library, Hi Lights, Spanish Club
Latin Club, Etude Club, T. H. C. of C.

"She is pretty to walk with, and witty to talk with,
and pleasant, too, to think on."

SENIORS

Hooray! School mates, we're high seniors now!
We've earned graduation by the "sweat of our brow;"
For eleven long years we've toiled oh! so hard!
But a cap and a gown surely is a reward.

Remember, as freshmen, high school we entered!
Toward new teachers, new studies, our interests were centered;
Tho' we felt mighty smart, we were remarkably dumb,
And at scorn of the seniors we would stand almost numb.

How important we felt just before examination,
But when we were through with them, we were almost in prostration;
And then when our cards told us we were promoted,
We hoorayed, and ran to inform parents devoted.

Then back to school next year, we took our new places
As sophomores, glad to see all our friends' faces;
We began getting accustomed to the routine of the school,
For, being past "fish" stage, we were no longer the fool.

Next as bright juniors we began knowledge to store:
We learned all about history and all kinds of folklore;
Now, only to be seniors we began to yearn,
But before then we found that we had much to learn.

At last as seniors we prance in the hall,
Hoping and praying our grades will not fall.
On poor freshmen we look down with intelligent brow,
Three cheers, my friends, we're high seniors now!

—GERTRUDE MARMAR.

Lyonell Aiken

T. H. C. of C., Hi-Y, A. L. G. Club.

"Loyal, steadfast, and true."

Nannie Mary Ashby

Latin Club, T. H. C. of C., Girl Scouts, Girls' Rooters Club.

"Her judgment is known only to herself."

Eugene Barron

Football, T. H. C. of C., Hi-Y, Military Club, Baseball, Basketball, Class Track, Glee Club, "T" Club, Yell Leader for Basketball '26.

"Deppo—there's none other like him."

Sam Barbee

T. H. C. of C., Science Club, Latin Club, Class Basketball, Tennis Club.

"His is a lordly sense of humor
With the grace to see a joke."

George Battenfield

T. H. C. of C., Hi-Y, Latin Club, Orchestra, Class Football, Yard Official, Students' Supply Store.

"He masters whatever is worth the doing."

C. F. Beall

T. H. C. of C.

"Courage is considered as an essential of high character."

John Beckham

T. H. C. of C., Hi-Y Club.

"The will to do; the soul to dare."

Ethyl Bedgood

Spanish Club.

"Patience surpasses knowledge."

John Bertrand

T. H. C. of C., Hi-Y Club.

"Quiet and polite, he is always an agreeable companion."

Harry Bindler

T. H. C. of C., Military Club.

"We hope his ambition to be a lawyer will be fully realized."

Bernice Boone

T. H. C. of C., Honor Holl Club, Basketball, Home Economic's Club.

"She attains whatever she pursues."

Evadean Boring

Spanish Club, Rooters Club, Home Economics Club, T. H. C. of C.

"Sorrow manifests itself not on this face."

Tennie Boring

Glee Club, Spanish Club, Group Captain, Honor Roll Club, J. C. C.

"She is true to her word, her work, and her friends."

Virginia Bounds

Spanish Club, A. L. G., Rooters Club, Camp Fire Girls, T. H. C. of C., Home Economics Club, Glee Club, Tennis Club, Safety First Club.

"Pleasing, friendly, and ready to do her part."

Alma Brown

T. H. C. of C., Rooters Club, Secretary Senior Honor Roll Club, President Library Club, President Music Club, Tennis Club, Alcalde Staff, Home Economics Club, Glee Club, Hi-Lights Staff, A. L. G.

"What she wills to do or say is always virtuous and discreet."

Phillip Bryan

Hi-Y Club, J. C. C.

"Unborn Tomorrow and dead Yesterday —
Why fret about them if To-day be sweet."

Catherine Buckingham

Glee Club, Spanish Club, President Home Economics Club, Rooters Club, Yell Leader for Football, T. H. C. of C., Tennis Club, Safety First Club.

"For what I will, I will; and there an end."

Gayle Bunnell

Girls Scouts, Pep Squad.

"Though at school she is quite new,
Her friends number not a few."

Dixie Burks

Latin Club, Music Club, Honor Roll Club, Director of J. C. C. Students' Council, A. L. G., Pep Squad.

"Kindness and intelligence combine in her character."

Morris Burton

J. C. C., Science Club, Class Football, Honor Roll Club, Student Supply Store.

"May Science lead you to Success."

John Buster

T. H. C. of C., Band, Glee Club, Arts and Craft Club, Orchestra, Hall Official.

"He, being enthusiastic, can never rest
Till half mankind are like himself possessed."

Margarette Butts

President Tennis Club, T. H. C. of C., Glee Club, Music Club, Alcalde Staff, Girls' Rooters Club, Latin Club.

"A perfect lady, nobly planned,
To warn, to comfort, and to command."

Mildred Byron

Basketball, Girl Scouts.

"The hand that hath made you fair hath made you good."

Sadie Campbell

T. H. C. of C., Spanish Club, Glee Club, Girls' Rooters Club, Girl Scouts, Home Economics Club.

"She is little and rather shy,
But there's mischief in her eye."

Ruth Cardwell

T. H. C. of C., Honor Roll Club, Spanish Club, Latin Club, Alcalde Staff.

"Patient of toil."

Fred Carpenter

T. H. C. of C., Hi-Y Club.

"Happy am I, from care I am free!
Why aren't they all contented like me?"

Howard Carter

Vice-President Spanish Club.

"We'll can he persuade."

Addie Mae Cason

Basketball, Girl Scouts.

"She's a good basketball player—'nough said!"

Annie Belle Castle

Glee Club, T. H. C. of C., Spanish Club, Girl Scouts, Home Economics, A. L. G. Club, Girl Rooters Club.

"She always finds time."

Dorothy Chapel

Spanish Club, Spelling Club, Girl Scouts, Library Club, Honor Roll Club, Alcalde Staff.

"They are only truly great who are truly good."

Pink Childers

Honor Roll Club, T. H. C. of C., Hi-Y, Latin Club, Military Club, Class Football and Basketball.

"With knowledge absolute
Subject to no dispute."

Bunk Cloud

T. H. C. of C., Baseball, Military Club, Spanish Club.

"Slow but sure."

Gaston Coleman

Military Club, Glee Club.

"His acts commend his inborn worth."

Joe Costin

T. H. C. of C., Hi-Y Club.

"Oh thoughts that lie beyond the reach
Of thy few words of human speech."

Franklyn Dark

Band, Orchestra.

"Fain would I climb, yet fear I to fall."

Josephine Davis

Glee Club, Girl Scouts.

"Her soft smiles are by human kindness bred."

Wesley Davis

Class Football, Track, Hi-Y, Business Manager of Alcalde.

"Excuse him for talking so much—that's his hobby."

Ruth Denton

J. C. C., Latin Club, Home Economics Club, Library Club, Glee Club, Safety First Club, Tennis Club, Rooters' Club.

Her motto: "The only way to have a friend is to be one."

Bonnie Lee Dunwoody

J. C. C., Spanish Club, Girl Scouts, Home Economics Club, B Plus Club.

"She has learned the luxury of doing good."

Clark Eason

Spanish Club, Tennis Club, J. C. C., Vice-President of Hi-Y Club, Basketball.

"I never found a companion that was so companiable as solitude."

Willie Edelman

T. H. C. of C., Band, Orchestra, Hi-Y.

"Every man has his fault, and honesty is his."

Marie Ellison

T. H. C. of C., Tennis Club, Library Club, Hi-Lights Staff, Girls Rooters Club, Music Club, Glee Club, Safety First Club.

"She fills the air around her with beauty."

Robert Estes

T. H. C. of C., Honor Roll Club, Debate Club, Hi-Y, Glee Club, Spanish Club.

"Captain Curlylocks."

Milton Falk

Spanish Club, T. H. C. of C., Class Football, Hi-Y, Pep Squad, Hall Official.

"He is a well-made man who has a good determination."

Mark Ford

"Serene amidst alarms."

Lottie Fortner

"Honor lies in honest toil."

Avaleah Garrard

T. H. C. of C., Spanish Club, Glee Club.

"A maid most quiet."

Herman Ginn

Band, Music Club, Class Football.

"Tongues may come, and tongues may go,
But his goes on forever."

Nora Ginn

T. H. C. of C., Home Economics Club, Glee Club.

"She is a capable, level-headed girl."

Frank Goldwater

T. H. C. of C., Military Club.

"Little but loud."

Joe Golenternek

Band, J. C. C., Alcalde Staff, Science Club, E Plus Club.

"Wise to resolve, and patient to perform."

Lauree Hale

T. H. C. of C., S. P. Q. R., A. L. G., History Club, Glee Club.

"If any star shed peace, 'tis thou."

Attis B. Holliman

T. H. C. of C., Spanish Club, Home Economics' Club, A. L. G.

"Shiny brown eyes and a captivating smile."

Abner Henderson

T. H. C. of C., Class Football, Vice-President of Military Club.

"Talk not to me of a great name in story,
The days of our youth are the days of our glory."

Belle Horton

Spanish Club, T. H. C. of C.

"She makes many friends, but no enemies."

Otis Howard

Freshman President '23-'24, Soph. Pres. '24-'25, T. H. C. of C., Hi-Y, Tennis Club, Glee Club, Basketball, Football, Track, Baseball.

"Whatever he did was done with so much ease,
In him alone 'twas natural to please."

Minnie Opal Hughes

T. H. C. of C., Music Club, Spanish Club, Girls' Rooters Club, Glee Club, Girl Scouts.

"A face with gladness over spread."

Lamar Johnson

Soph. Pres. '25-'26, Junior Pres. '26-'27, Hi-Y, Tennis Club, Basketball, Football.

"His high erected thoughts are seated in a heart of courtesy."

Raymond Johnson

T. H. C. of C., Hi-Y, Military Club, Football.

"An honest man's the noblest work of God."

Carroll Kay

Hi-Y Club.

"Though his argument be wrong, his conduct is still right."

Gladys Kay

Spanish Club, T. H. C. of C.

"Pallid, pallid face,
O earnest eyes of grace."

Merle Kay

Spanish Club, T. H. C. of C.

"O fair creature in the light
Of common day so heavenly bright."

Evelyn Kay

Spanish Club, T. H. C. of C.

"A born mathematician."

Opal Klutts

Latin Club, T. H. C. of C.

"With eyes too pure and too honest to disclose the sweet soul shining through them."

David Krumholz

Spanish Club, T. H. C. of C., A. L. G., History Club, B Plus Club, Honor Roll Club, Tyler High Lights, Science Club, Hall Official.

"Knowledge is power."

Ernest Lindsay

Hi-Y Club, T. H. C. of C., Military Club, Office Official.

"Content to follow when we lead the way."

Sophia Lingner

Spanish Club, Glee Club, T. H. C. of C., Girl's Reserve, Girl Scouts.

"Perpetually grinning."

Kathleen Lockhart

T. H. C. of C., Girls' Rooters, Home Economics Club, Library Club, Glee Club, Etta Abitta Pi.

"She that was ever fair and never proud,
Had tongue at will, and yet was never loud."

Jim Loftin

Tennis Club, T. H. C. of C., Spanish Club, Military Club, Hi-Y., Alcalde Staff, Glee Club, Yard and Hall Official, Tyler High Lights.

"A working machine, always wound up and going."

Celian Loggins

T. H. C. of C., Hi-Y Club, Glee Club.

"His honor cannot be lost
Yet it shall be tempest tost."

Willette Loving

T. H. C. of C.

"I am sure care's an enemy to life."

O'Brien McCary

T. H. C. of C., Football, Hi-Y Club, Military Club, Yard Official, Arts and Craft Club, Glee Club, Class Basketball, Tennis Club.

"You can triumph and come to skill;
You can be great if you only will."

Oliver McKay

Spanish Club, T. H. C. of C., Hi-Y Club, Military Club, Captain of Fire Squad, Glee Club.

"I hate nobody; I am in charity with the world."

Saray Malloy

Library Club, Tyler High Lights, B Plus Club, Honor Roll Club, Alcalde Staff, Vice-President T. H. C. of C., Spanish Club.

"Though I am young, I scorn to flit
On the wings of borrowed wit."

Gertrude Marmar

Editor Alcalde, Secretary T. H. C. of C., Spanish Club, Glee Club, B Plus Club, Tyler High Lights, A. L. G. Club, One of 1927 Debating Team, Library Club, Spelling Club, Honor Roll Club.

"So well thy words become thee as thy deeds; they smack of honor both."

Annie Minter

Home Economics Club, T. H. C. of C., Spelling Club.

"A true friend is forever a friend."

Alma Morris

T. H. C. of C., Home Economics Club, Basketball, Yell Leader, Spanish Club, Girls' Rooters Club, Glee Club.

"Always ready."

Maggie Ellen Morris

T. H. C. of C., Basketball, Girl Scouts.

"Those about her shall read the perfect ways of honor."

Mary Edna Myers

T. H. C. of C., Glee Club, Girl Scouts.

"It hurts not the tongue to give fair words."

Alfred Neeley

Football, Basketball, "T" Club, Military Club, Hi-Y Club.

"A leader in athletics and a good student, he is a born favorite among his friends."

Lex Neill

Latin Club, T. H. C. of C., Science Club, Hi-Y Club.

"What I aspired to be and was not comforts me."

Glen Norton

Football, T. H. C. of C., Science Club, Alcalde Staff, Hi-Y Club, Arts and Crafts.

"The noblest mind the best contentment has."

Lucille Nunn

Glee Club, T. H. C. of C., Home Economics Club, Spanish Club.

"The mildest manners and the gentlest heart."

Houston Parish

Tennis, Class Football, Band, Military Club.

"His teasing smile and slow drawl
Have made friends of us all."

Roy Parker

Military Club.

"A boy with truth and plenty of skill,
He'll win if he only will."

L. D. Pate

T. H. C. of C., Track, Football, Military Club.

"Pleased with himself, nor sad nor gay,
And passing thus the live long day."

Elsie Pearson

Glee Club, Orchestra, T. H. C. of C., Home Economics Club.

"Laughing is good for the soul."

Elizabeth Pendleton

Glee Club, T. H. C. of C., Home Economics Club, Tyler High Lights, Spanish Club.

"Her voice was ever soft, gentle, and low, an excellent thing in woman."

Robert Peters

Director T. H. C. of C., Class Football, President Military Club, Glee Club, Yard Official.

"And what he greatly thought he nobly dared."

Ferrel Pledger

T. H. C. of C., Spanish Club, Hi-Y Club, Declamation, Debating, President T. H. C. of C., B. Plus Club, A. L. G. Club.

"In the eyes of boys and girls he sees God."

Aline Potter

T. H. C. of C.

"Mildness ever attends her tongue."

Annie Price

Latin Club, Home Economics Club, Tennis Club, Basketball, Music Club, Library Club, Director T. H. C. of C., Editor Tyler High Lig'ts, Glee Club, Honor Roll Club.

"Of all the girls that are so smart, there's none like pretty Annie."

Bryan Puckett

Declamation Club.

"He possesses zeal, devotion, tact, and care."

Wilbur Raby

Band, Science Club, Glee Club, Orchestra.

"His is a musical soul."

Thelma Rice

Home Economics Club, Spanish Club, Girl's Rooters Club, T. H. C. of C., Girl Scouts, Glee Club.

"A good friend to all."

Maxine Robinson

Girl Scouts.

"A jolly good girl."

Isadore Roosth

T. H. C. of C., Spelling Club.

"He profits by the folly of others."

Joe Scott

T. H. C. of C., Spelling Club, Football.

"Willingness to learn plus determination equals success."

Helen Seaman

T. H. C. of C., Glee Club, Home Economics Club, Music Club, Tennis Club, Honor Roll Club, Library, Spanish Club.

"To know her is to love her."

Roy Shank

T. H. C. of C., Military Club.

"Here is a quiet type though of excellent qualities and a most pleasant countenance."

Roy Shelton

Band, T. H. C. of C.

"To think of Roy is to think of his saxaphone."

Lois Smith

Glee Club, T. H. C. of C.

"I have a heart with room for every joy."

Velma Smith

Glee Club, Latin Club, Home Economics Club, Library Club, Music Club, Honor Roll Club, A. L. G. Club, T. H. C. of C.

"Candor is the sweetest charm of woman."

Brannon Taylor

President of B Plus Club, Spanish Club, President Honor Roll Club, Secretary Students' Supply Store, Debating Club, Tyler High Lights, Science Club, Yard Official, Assistant Editor Alcalde, T. H. C. of C.

"We grant although he had much wit,
He was rather shy of using it."

Buddy Terry

"Life's to him a serious thing."

Ray Thurmond

Football, Track, "T" Club, Secretary Curtain Club, Glee Club, Tennis, T. H. C. of C.

"'He has no heart,' one said, but I deny it:
He has a heart and gets his speeches by it."

Pearl Tomlin

Basketball.

"Good ways and soft words have brought many a difficult thing to pass."

Claude W. Torrans

Spanish Club, Vice-President Students' Supply Store, Secretary Science Club.

"His little body lodged a mighty mind."

Janie Mae Ussery

Basketball.

"Although she comes to one's shoulders, there's determination in her eye."

G. W. Veasey

Captain Yard Officials, Military Club, Fire Chief, Football, Manager Football Team.

"A good student, a willing friend, a pleasing personality—just a good all-round student."

Alice Walker

Basketball, Latin Club, Home Economics Club, T. H. C. of C., Glee Club.

"Thy modesty's a candle to thy merit."

Aileen Williams

Glee Club, Spanish Club, T. H. C. of C.

"She's easy going, slow of speech, but she gets there just the same."

Bill Watson

Spanish Club, Latin Club, Tyler High Lights, Director, T. H. C. of C.

"Worth, courage, honor."

Floreid Wills

Glee Club, Spanish Club, Home Economics Club, T. H. C. of C.

"Safe by caution."

Roy White

Glee Club, Hi-Y Club, T. H. C. of C., Tennis Club.

"I perform and I persevere."

Jessie Faye Yates

"Good nature and good sense must ever join as have yours."

Rachel Whiteside

Glee Club, Spanish Club.

"Silence sweeter is than speech."

John Leigh Zorn

T. H. C. of C.

"Tho modest, on his brow nature has written 'gentleman'."

Lorene Wiley

Home Economics Club, Spanish Club.

"She, too, is of a silent, but kindly nature."

George Johnson

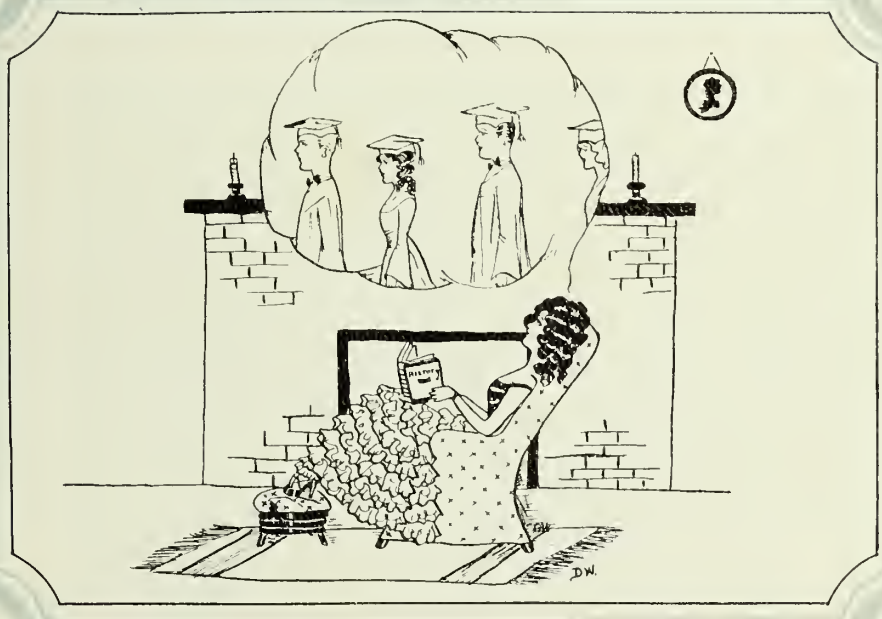

Juniors

Mary Ruth Acker
Mable Adams
Margaret Rose Adams
Wilburn Atwood
Boyce Balfour
Ruth Balfour

Katie Barbee
Harry Beal
Florence Birdwell
Tom Bradshaw
Thelma Bright
William Bright

Edwin Brown
Royal Brown
Lucile Butler
Cone Carter
Mary Cohen
Helen Cook

John Crawford
Eunice Daniels
Estelle Dark
Louise Dean
Bernice Dew
Marjorie DeBord

Martha DeLay
Leah DeLand
Margaret Mary Dillon
Alta Duncan
Mildred Estes
Virgie Flowers
Jack French
Frances Gafford
Sue Belle Goodson
Leon Gorsline
Vivian Gourley
Steadley Grimes
Leroy Green
Catherine Haralson
Caribel Haskew
Betty Haynes
Marcella Hill
Daisy Horton
Frances Hughes
Marie Hughes
Mary Hughes
Grace Holliman
Ruth Holley
Evelyn Holt

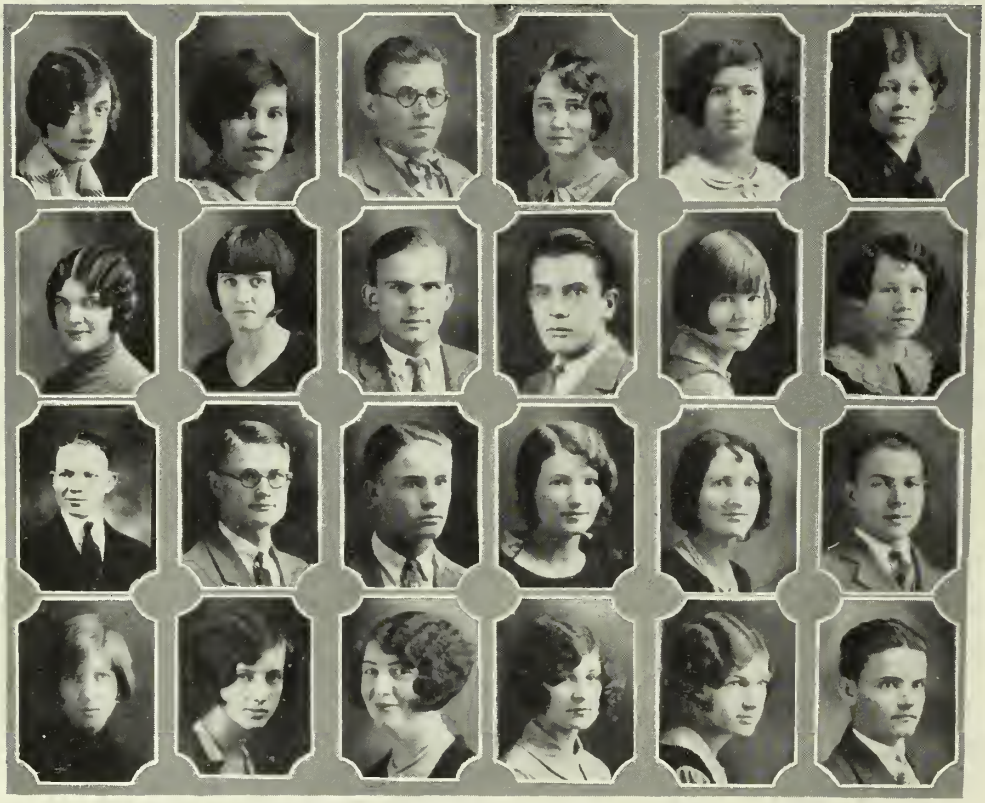

Mildred Jacobs	Regina Lewine	George McMillan	Rebecca Morgan
Harriet Jarrel	Dorris Lewis	Raymond Messer	Regina Mullins
Clayton Jones	Tom Long	Ross Messer	Louise Murphy
Henrietta Kelly	Richard Lucas	Letha Milner	Hazel Neeley
Rosa Krumholz	Mildred Luttrell	Edna Milner	Kathryn Odom
Dorothy Lacy	Jeanette McClure	John Mings	Ernest Owens

Lucille Parker	Helen Powell	Hazel Robinson	Lucille Scott
Jewel Pecot	Edith Rice	Etta Roth	Geneva Seale
Dozier Perdue	Nina Richardson	Benton Rumbo	Clara Seay
Clifton Phillips	Norrine Riley	Berma Russell	James Sheley
Darnell Pickle	Annie Laurie Roberts	Albert Saleh	Fay Simmons
Aquilla Pierce	Elizabeth Roberts	Josephine Saleh	Elizabeth Smith

Elizabeth Spence	Jesse Taylor	Oleta Veasey	Maxine Wilbanks
Willie Rhea Stanley	Roland Thomas	Lillian Warren	Clarice Wiley
Ruth Starnes	Thomas Tharpe	Elwood Weakly	Louise Wilson
LaBelle Stein	Francine Turner	Mary Weiss	Jacc Wood
Von Stone	Nettie Myrl Turner	Mildred Wham	Alice Woodward
Carrol Swann	Ross Turner	Howard White	John Wright

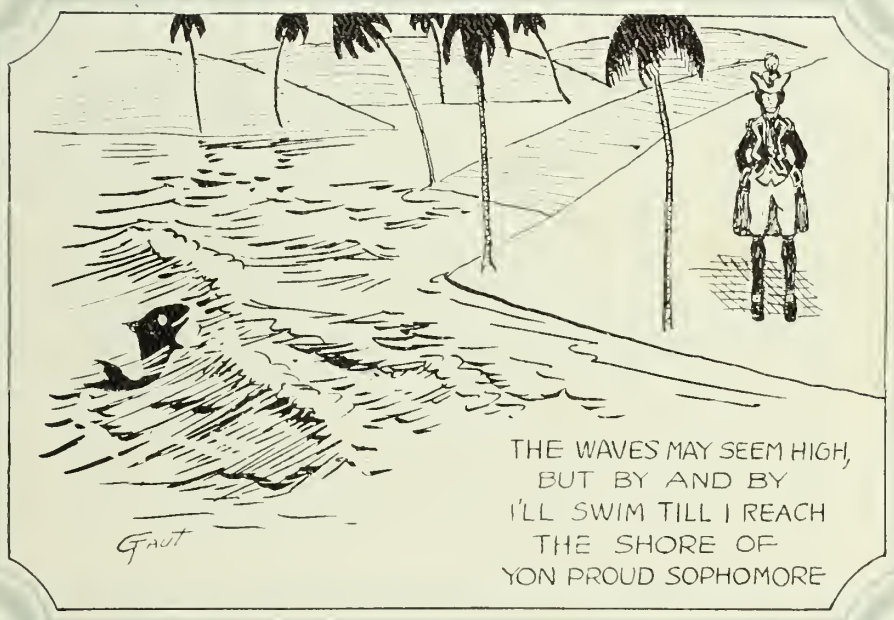

Underclassmen

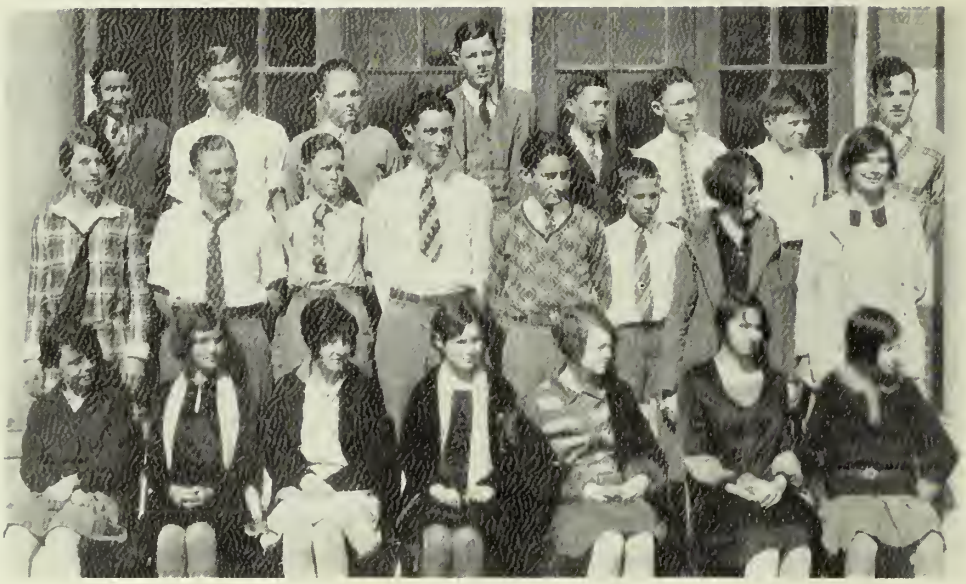

SOPHOMORES

First Row: Mary Waller Clements, Frances Strange, Ruth Nash, Omega Hallmark, Louise Clarkson, Christine Reagan, Mildred Roberts. *Second Row:* Dorothy Earle Albertson, Claude Howard, Clyde Baker, B. F. Crook, Sol Smith, Theo Allen, Ruth Jackson, Winnie Hawkins. *Third Row:* Marden McCary, Oren Murphy, Willard Gray, Marion Estes, G. T. Meador, Jack Hairston, John Whittington, T. J. Stripling.

SOPHOMORES

First Row: Susanna Malavansos, Ruth Hutchinson, Eula Cardwell, Iva Lee Allen, Helen Brooks, Ida Eisen, Virginia Buster. *Second Row:* Mary Arbot, Ruth Wilson, Moiselle Massey, Hazel Gray, Sarah Christian, Melba Jones, Elizabeth Cobb. *Third Row:* Jim Vaughn, John Elton Hodges, Lloyd McCameron, Mitchell Smith, Floyd Aten, David Connally.

SOPHOMORES

First Row: Dorothy Joe Nichols, Mary Elizabeth McLaughlin, Louise Martindale, Luna Kamel, Lillie Mae Pledger, Doris Ford, Katherine Smith. *Second Row:* Marie Griggs, David Coke Hughes, Quinn Urban, Zelick Greenburg, Royal Kay, Olney Davis, Maurice Nall, Sydney Baker, Ena McClung. *Third Row:* Juan Potter, Lee Miller, Joe Lee Gandy, Carl Judd, Pat Prestwood, Billie Pounders, Elmer Barron.

FRESHMEN

First Row: Mary Ruth Humphreys, Lloyd Bradberry, LaPrelle McNew, Nellie Bradberry, Elinor Luker, Frances Beal, Grace Moore Skinner. *Second Row:* Adele Unis, Luther Sheppard, Robert Greer, George Kamel, James Carrol, Aaron Krumholz, Arthur Johnson, Jack Terrel, Vivian Darnell. *Third Row:* Murray McCoy, Hayes Owens, William Harris, Harold Potter, Robert Nelson, Jimmie Parker, John Morris.

FRESHMEN

First Row: Sara Bailey, Etta Golenternek, Bonna Bess Jones, Margaret Solinger, Nell DeLay, Dorothy Atwood, Marguerite McCullough. *Second Row:* Lucille Dean, Johnnie Belle Myers, Marie Wham, Mary Gordon McDonald, Harry Shuford, Mitchell Saleh, Arthur Exum, Evelyn Oliver, Margaret Jurney, Madelyn Pullin. *Third Row:* Robert Pecot, Audrey Hendley, Billy Ilfrey, Elner Moss, J. R. Ellerd, Elizabeth Thedford, Glenn Arnold, Robert Clark.

AS I WISH MY SEQUEL

I wish that I might die as sunsets do,
In robes of red and rose and golden hue,
That groping through that endless hall
I shall not leave my shroud and pall
As a cloud cast o'er some weary soul,
But rest on the horizon as one more fold
To the sunset's resplendent glory given.

—Carra Gourley.

Organizations

THE 1928 ALCALDE

Gertrude Marmar	*Editor-in-Chief*
Brannon Taylor	*Assistant Editor*
Wesley Davis	*Business Manager*
Joe Golenternek	*Assistant Business Manager*
Rudolph Ellis	*Circulation Manager*
Doris Williford	*Artist*
Richard Lucas	*Artist*
Opal Klutts	*Artist*
Sarah Malloy	*Artist*
Alma Brown	*Organization Editor*
Margarette Butts	*Staff Photographer*

THE 1928 ALCALDE

Jim Loftin . . . . . *Staff Photographer*
Glen Norton . . . . . *Boys' Athletics*
Ruth Cardwell . . . . . *Girls' Athletics*
Helen Seaman . . . . . *Jokes Editor*
Dorothy Chapel . . . . . *Calendar Editor*
Mauris Barton . . . . . *High Senior Representative*
Morris Burton . . . . . *Senior Representative*
Martha DeLay . . . . . *Junior Representative*
Elizabeth Cobb . . . . . *Sophomore Representative*
Bonna Bess Jones . . . . . *Freshman Representative*
James Gaut . . . . . *Assistant Artist*

Through the courtesy of *The Courier Times* the *Tyler Hi-Lights* has been carried on. It is a little newspaper record of the activities of Tyler High which appears each Sunday in *The Courier Times*.

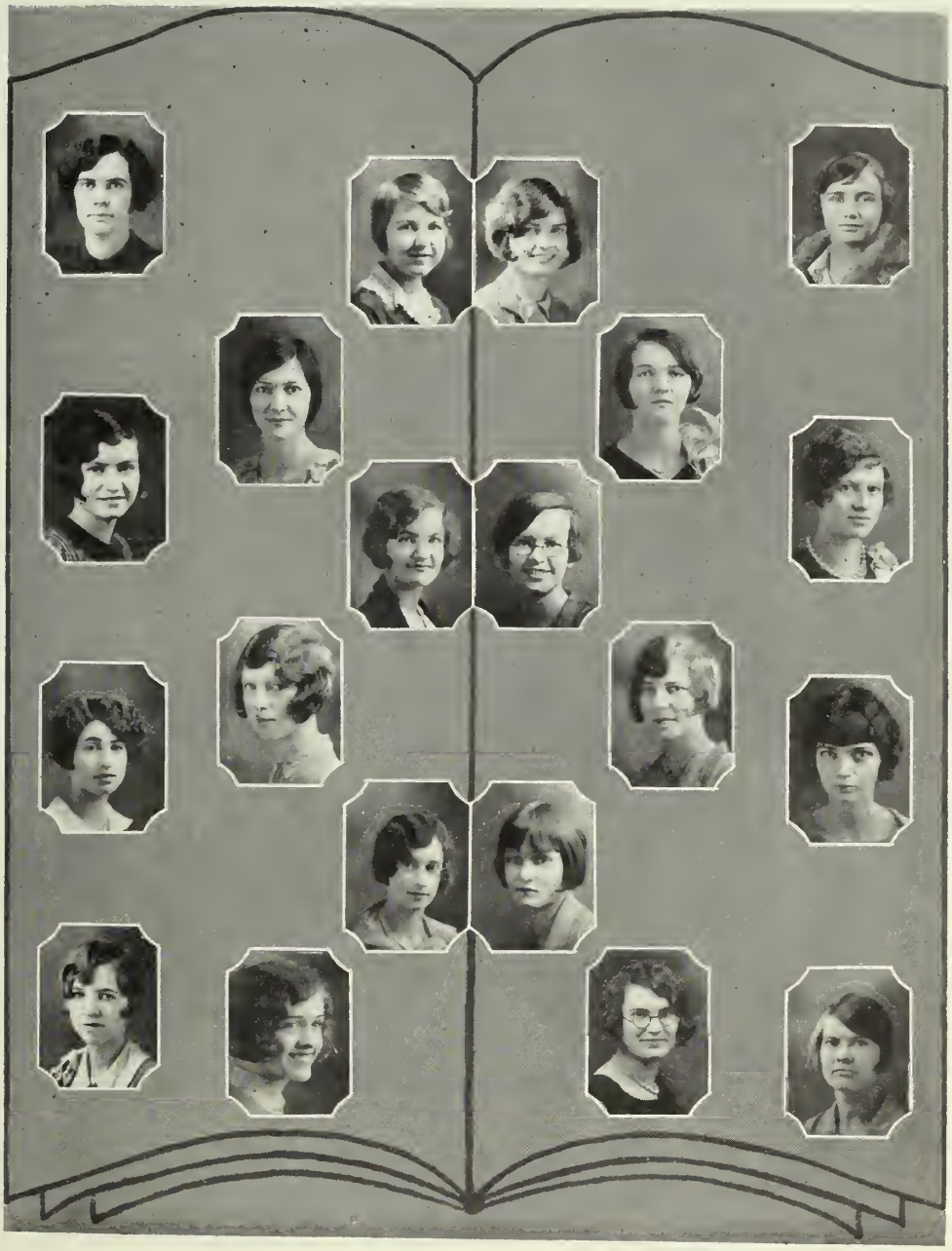

TYLER HIGH SCHOOL AND TYLER JUNIOR COLLEGE LIBRARY

INA ROBERTS . . . . . *Chief Librarian*

Margaret Rose Adams	Alice Woodward	Velma Smith	Alma Brown
Dorothy Nichols	Martha DeLay	Gertrude Marmar	Ernestine Johnson
Mary Cohen	Agnes Harris	Louise Boren	Mabel Herrin
LaBelle Stein	Marie Ellison	Bernice Dew	Elsie Loggans
Annie Price	Ruth Denton	Kathryn Odom	Esther Simmons
Katherine Lockhart	Doris Williford	Sarah Malloy	Dorothy Chapel
Helen Seaman			Ila Roberts

TYLER HIGH CHAMBER OF COMMERCE

DIRECTORS

Ferrel Pledger . . . . . *President*
Sarah Malloy . . . . . *Vice-President*
Gertrude Marmar . . . . . *Recording Secretary*
Jim Loftin . . . . . *Corresponding Secretary*
Miss Eaton . . . . . *Treasurer*
Miss Peters . . . . . *Sponsor*

Annie Price	Ardell Blackwell
Bill Watson	Florence Birdwell
Aquilla Pierce	Martha DeLay
David Connally	Helen Louise Apperson
Norman Smith	Mitchell Saleh
J. W. Debenport	Martha Odom

Despite the fact that the Tyler High Chamber of Commerce has this year been deprived of its source of revenue by the abolishing of the Students' Supply Store, it has accomplished much. Due to the fact that it is impossible for the high school to comply with the rules of the National Junior Chamber of Commerce, it was necessary to change its name to the one by which it is now known, the Tyler High Chamber of Commerce.

As a result of the efforts of the club, a bulletin board has been placed in the hall across from the office. It has proved itself very beneficial to the students. The club also repaid Mrs. Owens ten dollars which she had spent as the balance necessary to purchase a picture for the school. Besides these expenditures, ten dollars have been given toward the building of the tennis court. Perhaps the most important step taken to arouse the interest of the students toward the welfare of the school was one in which the club sponsored a library drive for books to be donated to the library. The T. H. C. of C. urged the Parent-Teachers Association to have shrubbery planted on the school grounds. This step was taken, and not only are the grounds beautified to a great extent, but through the appeal of this organization and the faculty, the students do not abuse the shrubbery, and they take pride in having the grounds kept orderly and beautiful.

It is most evident then that the club well fulfills its purpose of promoting the welfare of the school. Since it is the outstanding organization of the school, and since it is gradually growing as the years roll by, it seems safe to say that in future years the Tyler High Chamber of Commerce will prove itself an even greater asset to the school than it has been heretofore, and will continue to go a long way toward promoting good will among the students and faculty of the high school.

Directors

TOP OF THE LADDER CLUB

OFFICERS

Mrs. S. T. Jones . . . . . *Sponsor*
Robert McCoy . . . . . *President, Fall Term*
Brannon Taylor . . . . . *President, Spring Term*
Louise Dean . . . . . *Vice-President*
Alma Brown . . . . . *Secretary*

Colors: Lavendar and Gold Flower: Pansy

MOTTO

"Let every man be master of his time."

MEMBERS

First Row:
Bernice Boone
Hazel Neely
Louise Dean
Dixie Burks
Alma Brown
Sarah Malloy
Velma Smith
Cecyl Harton
Estelle Dark
Leah DeLand
Opal Klutts
Catherine Haralson

Second Row:
Helen Roberts
Pauline Marsh
Martha DeLay
Frances Strange
Gertrude Marmar
Dorothy Chapel
Ruth Cardwell
Tennie Boring
Floreid Wills
Marjorie DeBord
Mrs. Jones
Daisy Horton

Third Row:
Rachel Crow
Grace Holliman
Reba Shamblin
Elsie Adams
Roma Rogers
Mable Herrin
Elsie Loggans

Fourth Row:
Morris Burton
Merrell Johns
David Krumholz
Willard Gray
Brannon Taylor
Billie Bedell
Robert McCoy
Mauris Barton
Pink Childers

Other Members:
Annie Price
Jesse Taylor
Alice Woodward
Mary Hughes
Elizabeth Spence
Margaret Rose Adams

JUNIOR HONOR ROLL CLUB

Purpose: To give pleasure to those who make a "B" average.
Activity: Archery Practice.

OFFICERS

Marcus Shuttleworth . . . . . *President*
Sunshine Neely . . . . . *Vice-President*
Elizabeth Nichols . . . . . *Secretary*
Nell DeLay . . . . . *Treasurer*
Mary G. McDonald . . . . . *Reporter*
Mrs. J. T. Oden . . . . . *Sponsor*

MEMBERS

First Row:
- Etta Golenternek
- Madeline Pullin
- Amy Wright
- Jimmie Ruth Coker
- Elizabeth Thedford
- Marjorie Wills
- Sara Bailey
- Christine Starr
- Pauline Allen
- Louise Starnes
- Christine Collins
- Ruth Dingler
- Frank Scurlock

Second Row:
- Robert Greer
- Jeff Tucker
- Woodrow Alexander
- Juanita Lavendar
- Aline Guynes
- Mitchell Saleh
- Aaron Krumholz
- Jeanette Taylor
- J. W. Debenport
- Murray McCoy
- Lulu Neil
- Hollis Carrol
- Robert Nelson

Third Row:
- Avalon Willie
- Margaret Solinger
- Bonna Bess Jones
- Nell DeLay
- Pauline Mayers

Fourth Row:
- Mrs. Oden
- Mary Gordon McDonald
- Lucile Starnes
- Marcus Shuttleworth
- Sunshine Neely
- Dorothy Nichols
- Mary Elizabeth Nichols
- Atrelle Thornton

THE CITIZENS' MILITARY TRAINING CLUB

OFFICERS

E. A. Lawver, *First Lieut. 359th Infantry and Tactical Officer*
Henry Smith . . . . . *Major*
Robert Peters . . . . . *Captain*
Jim Loftin . . . . . *First Lieut., Second in Command*
Rudolph Ellis . . . *First Lieut., Commanding First Platoon*
Lamar Johnson . *Second Lieut., Commanding Second Platoon*
Abner Henderson . *Second Lieut., Commanding Third Platoon*
Pink Childers . . . . . *First Sergeant*
Ross Turner . . . . . *Sergeant of First Platoon*
Quentin Tipton . . . . . *Sergeant of Second Platoon*
Eugene Barron . . . . . *Sergeant of Third Platoon*
Roland Thomas . . . . . *Sergeant*
Alfred Neeley . . . . . *Sergeant*
Olen Skidmore . . . . . *Sergeant*
Joe Scott . . . . . *Sergeant*
Wilfred Allison . . . . . *Sergeant*

The Military Club of the Tyler High School was organized in the fall term of 1927. The organization grew out of the Citizens Military Training Camp in the summer of 1927 where a number of young men from Tyler were in attendance. The C. M. T. C. organization selected officers from these Tyler boys and instructed them to organize a Military Club in the Tyler High School when they returned home.

The membership contains about 130 students with five Senior officers and the sponsor, Mr. E. A. Lawver.

The purpose is to interest high school boys in the C. M. T. Camps which are held each summer during vacation, and the ultimate goal of the club is to secure a Junior R. O. T. C. for Tyler High School.

Squad Enrollment of Military Club

MEMBERS

First Squad
Ross Turner, *Leader*
Ross Messer
Coulter Matthews
Glenn Staples
Alfred Neeley
Thomas Rawlings
Colquitt Wooten
Mauris Barton

Second Squad
Roland Thomas, *Leader*
Clyde Judd
Tom Long
Stoy Shamblin
Royal Brown
Bunk Cloud
Oren Rayford

Third Squad
Drebon Stephenson, *Leader*
Thomas Pyles
O'Brien McCary
G. W. Veasey
L. D. Pate
Harry Bindler
Wilfred Allison
Chester Lacy

Fourth Squad
Simeon Shaw, *Leader*
Jack Terrell
Lemmons Stripling
Dozier Perdue
Roy Parker
Gaston Coleman
Jonah McBride
Frank Yarbrough

Fifth Squad
Victor Norton, *Leader*
Frank Lemmons
L. F. Hughey
Tom Bradshaw
Joe Lee Gandy
Cone Carter
Ernest Lindsay

Sixth Squad
Olen Skidmore, *Leader*
George McMillan
Robert Gorsline
Harry Don Poole
Homer Lee Terry
Raymond Pitts
Louie Cobb
Hubert Starling

Seventh Squad
Davo Calloway, *Leader*
Roy Shank
Wesley Davis
John May
W. F. Bright
Norman Scurlock
Charles Aaron
Frank Goldwater

Eighth Squad
Quentin Tipton, *Leader*
Charles Alston
Carl Greer
Roy Smith
Houston Parish
Buster Dennis
Leroy Allen

Ninth Squad
Aquilla Pierce, *Leader*
Dan Owens
Oliver McKay
Raymond Johnson
Milton Falk
Richard Scott
Finis Barton
Walter Langston

Tenth Squad
Alfred Pate, *Leader*
Theo Allen
Paul Turlington
Norman Smith
James Gaut
W. C. Hill
Andrew Wood
Roy Meyer

Eleventh Squad
Willie Allen, *Leader*
Ashford Dunwoody
Howard Thurmond
Caldwell Hagon
J. M. Hagon
Luther Sheppard
Herchel Welch

Twelfth Squad
Robert Pecot, *Leader*
Jimmie Robinson
Sam Levine
Quinn Urban
Julian Mattasolio
J. D. Hairston
Harvey Burton

THE SENIOR DECLAMATION CLUB

Lafayette Wofford . . . . . *President*
Sue Belle Goodson . . . . . *Secretary*
Miss Mattie L. Jones . . . . . *Coach*

Representatives at District Contest:
Caribel Haskew and Lafayette Wofford

THE DEBATING CLUB

Robert Gorsline . . . . . *President*
Ferrell Pledger . . . . . *Vice-President*
Frances Strange . . . . . *Secretary*
Mr. R. J. Bingham . . . . . *Coach*

Representatives at District Contest:
Lloyd McCameron and Marion R. Estes

EL CLUB ESPANOL

Mitchell Smith	*President*
Howard Carter	*Vice-President*
Regina Mullins	*Secretary*
James Richard Whitney	*Program Committee*
Evadean Boring	*Program Committee*
Gladys Kay	*Program Committee*
Frank Reeves	*Program Committee*
Leta Yarbrough	*Treasurer and Sponsor*
Lillian Martin	*Sponsor*

SPELLING CLUB

MOTTO

"Spell your way to fame."

FIRST SEMESTER

Ila Roberts . . . . . *President*
Gertrude Marmar . . . . . *Vice-President*
Joe Scott . . . . . *Secretary*

SECOND SEMESTER

Gertrude Marmar . . . . . *President*
Margaret Rose Adams . . . . . *Vice-President*
Inez Adams . . . . . *Secretary*

MEMBERS

First Row
- Reba Shamblin
- Rosa Krumholz
- Elizabeth Spence
- Mabel Herrin
- Ila Roberts
- Gertrude Marmar
- Inez Adams
- Rebecca Morgan
- Merlin Nerring

Second Row
- Aaron Krumholz
- Murray McCoy
- Janie McMahon
- Christine Starr
- Dorothy Atwood
- Maurine Fortner
- Emmalie Sloan
- Pauline Davidson

Third Row
- Ruth Balfour
- Helen Roberts
- Esther Simmons
- Valona Dickard
- Parralic Butler
- Winnie Hawkins
- Pauline Allen
- Annie Laurie Ridings

Fourth Row
- Lloyd McCameron
- Ruby Renfro
- Maurice Brazzil
- Isadore Roosth
- Lloyd Smith
- Claude Howard
- Gerald Jones
- R. D. Willis
- Robert Nelson

S. P. Q. R. LATIN CLUB

MOTTO

"Possumus quia posse putamus."

OFFICERS

FIRST TERM		SECOND TERM	
Leon Gorsline	*Consul*	Martha DeLay	*Consul*
Martha DeLay	*Consul*	Richard Lucas	*Consul*
Agnes Harris	*Aedile*	Agnes Harris	*Aedile*
Louise Wilson	*Quaestor*	Louise Wilson	*Quaestor*
Richard Lucas	*Praetor*	S. J. Mings	*Praetor*
Sunshine Neely	*Censor*	Sarah Christian	*Censor*

Miss Mary Bourne . . . *Sponsor*
Miss Lucille King . . . *Sponsor*

ROLL

First Row
- Ruth Cardwell
- Opal Klutts
- Martha DeLay
- Agnes Harris
- Sunshine Neely
- Leon Gorsline
- Louise Wilson
- Richard Lucas
- Elsie Loggans
- Miss Bourne
- Miss King

Second Row
- Fay Simmons
- Bernice Dew
- Cecyl Horton
- Marvin Wilson
- Susanna Malavansos
- Mary Abbot
- Nell DeLay
- Evelyn Oliver
- George Shippey
- Francine Turner
- Lucile Mardock
- Alinda Martin

Third Row
- Irene Hardin
- Ruth Hutchinson
- Virginia Buster
- Hazel Gray
- Elizabeth Cobb
- Sarah Bailey
- Dorothy Perdue
- Louise Boren
- Helen Louise Apperson
- Elizabeth Roberts
- Henrietta Kelly
- Annie Elliott
- Marcella Hill

Fourth Row
- Eula Cardwell
- Mary Gordon McDonald
- Frances Strange
- Melba Jones
- Sarah Christian
- Margaret Jurney
- Catherine Haralson

Fifth Row
- S. J. Mings
- Florence Wolf
- Dorothy Albertson
- Harry Beal
- John Robert McClure
- Sol Smith
- Clifton Phillips

ARTS AND CRAFTS CLUB

OFFICERS

Marden McCary . . . . . *President*
Jim Vaughn . . . . . *Vice-President*
Ardell Blackwell . . *Secretary and Treasurer, First Semester*
David Connally . *Secretary and Treasurer, Second Semester*
Mr. T. G. Wray . . . . . *Sponsor*

MEMBERS

First Row	Second Row	Third Row	Fourth Row
Dorris Lewis	Julian Quinn	Henry Reynolds	Paris Stamps
Jim Vaughn	Robert Greer	Leo Kaemmerlen	Mr. Wray
Marden McCary	David Connally	Durley Simmons	John Buster
Ardell Blackwell	Maurice Nall	Chester Surratt	
Mildred Luttrell		Oren Murphy	

Our purpose is to develop a greater interest in the Industrial Arts work offered in High School. "The Arts and Crafts Club" grew out of a felt need on the part of some of the boys and girls of Tyler High School for an organization. It has been in existence only one year and we have not had the time nor the experience to make of it as large and able a club as we should have liked, but are looking forward to a better representation of our work next year.

The Club presented the student body at Assembly period with "The Southland's Burnt Cork Artists," a black-face feature. A greater portion of the proceeds was donated to the High School Library; therefore, it will be of benefit to the whole student body.

T. H. S. SCIENCE CLUB

OFFICERS

Glenn Norton . . . . . *President*
Claude Torrans . . . . . *Secretary*
Sam Barbee . . . . . *Vice-President*
David Krumholz . . . . . *Treasurer*
Miss Keeton . . . . . *Sponsor*

MEMBERS

First Row
- David Krumholz
- Claude Torrans
- Glenn Norton
- Sam Barbee
- Harry Werner

Second Row
- Miss Keeton
- Frank Fridkin
- George Kamel
- J. B. Dyer
- Bob Donahue
- John Whittington

Third Row
- Morris Burton
- Ned Price
- Brannon Taylor
- Milbry Shaw
- Jack French
- Donald Yarbrough
- Edward Avory
- Joe Golenternek

HI-Y CLUB

MOTTO

"Living Christianity seven days in the week."

OFFICERS FOR 1927-1928

Claud Jones . . . . . *President*
Clark Eason . . . . . *Vice-President*
C. W. Lewis . . . . . *Secretary*
Mr. Slack and Mr. Bingham . . . . . *Sponsors*

MEMBERS

Lyonel Aiken
Lat Alexander
Sam Anderson
Boyce Balfour
Morris Burton
Mauris Barton
John Beckham
Edwin Brown
Joe Bardwell
Phillip Bryan
John H. Crawford
Joe Costin
John Wright
Milton Falk
Fred Carpenter
Jack Caldwell
Luther Dennis
Robert Estes
Joe Edelman
Earl Florence
Hines Hudson
Hill Howard
Otis Howard
Leo Hairston
Merril Johns
Clayton Jones
Roy White
Carrol Kay
Richard Lines
Celian Loggins
Charles E. McCollum
Robert McCoy
John Mings
Rosa Messer
Ardis Taylor
Brannon Taylor
Thomas Tharpe
Rheaga Thompson
Howard "Pete" White
W. N. Hill

GIRL SCOUTS

Most of these girls are Scouts only in the making. However, in the near future each hopes to become a Tenderfoot. They are striving daily to be cheerful, useful, thrifty, courteous, loyal, trustworthy, obedient, and clean in thought, word, and deed.

PATROL LEADERS

Mildred Bryon
Alta Duncan
Kathryn Nettles
Thelma Rice
Estelle Dark
Sophia Lingner

CORPORALS

Louise Dean
Oleta Veasey
Wanda Baker
Edith Harville
Margaret Dillon
Josephine Davis

CAPTAINS

Mrs. Willie V. Moore
Mrs. Grace Atkins

MEMBERS

Allen, Iva Lee
Ashby, Nannie Mary
Baker, Wanda
Beall, Louverne
Bevis, Delma
Boyd, Fairy
Brooks, Helen
Brown, Alma
Burns, Louise
Burns, Thelma
Byron, Mildred
Campbell, Lois
Cason, Addie Mae
Castle, Annie Belle
Chandler, Loura
Chapel, Dorothy
Cook, Helen
Corley, Ibera
Dark, Estelle
Davis, Josephine
Dean, Louise
DeLand, Leah
Dillon, Margaret
Duncan, Alma
Duncan, Alta
Flowers, Virgie
Griggs, Marie
Haley, Frances
Hallmark, Omega
Harris, Lanora
Harville, Edith
Hood, Celeste
Horton, Daisy
Horton, Leona
Jenkins, Mattie
Kamel, Lena
Klein, Helen
Lewine, Regina
Lingner, Sophia
Lovin, Doris
McClung, Exa
Milner, Edna
Morris, Maggie Ellen
Myers, Mary Edna
Nettles, Kathryn
Payne, Pauline
Perdue, Dorothy
Rayford, Carra
Reagan, Christine
Rice, Thelma
Richardson, Nina
Riley, Norrine
Roberts, Annie L.
Roberts, Elizabeth
Robinson, Hazel
Robinson, Maxine
Rozelle, Oweta
Shull, Virginia
Simmons, Mayme
Smith, Elizabeth
Smith, Kathryn
Stanaland, Ozella
Threlkeld Mabel
Tozier, Mabel
Veasey, Oleta
Weiss, Mary
Wham, Marie
Yarbrough, Annie

GIRLS' GLEE CLUB

OFFICERS

Thelma Bright	*President*
Elizabeth Cobb	*Vice-President*
Dorothy Mae Perdue	*Secretary*
Margarette Butts	*Treasurer*

The Girls Glee Club is a very active organization. An attractive Christmas Cantata was put on by them during the Christmas holidays. They also entertained with a very interesting program during the chapel period. The Girls Glee Club is helpful for every girl. It meets on Tuesdays and Thursdays.

MEMBERS

First Row

Hazel Robinson
Fay Simmons
Mildred Wham
Eunice Daniels
Omega Hallmark
Margarette Butts
Thelma Bright

Second Row

Lois Smith
Doris Lovin
Frances Strange
Clarice Wiley
Frances Hughes
Elizabeth Cobb
Miss Glenn
Carra Gourley
Mamie Elliott

Third Row

Francine Turner
Dorothy Mae Perdue
Ava Norton
Zelma Solinger
Maxine Wilbanks

THE TYLER HIGH SCHOOL BAND

J. F. Witte . . . . . *Director*

Cornets
- Sidney Baker
- David Conally
- Franklin Dark
- Joe Golenternek
- Leon Gorsline
- Champ McCullars
- G. T. Meador
- Douglas Offutt
- Quinn Urban
- Billy Whiteside
- Lafayette Wofford

Drum
- Joe Edelman
- Harold Potter

Clarinets
- Clyde Baker
- Jack Hairston
- Houston Parish
- Israel Smith
- Norman Smith
- Reagan Still
- Sherman Williams
- Blake Wood
- Roy Shelton

Baritone
- John Buster

Alto
- Ross Messer

Saxophones
- Elmer Barron
- Willie Edelman
- Dan Golenternek
- Claude Howard
- David Hughes
- John S. Morrris
- Wilbur Raby
- Berman Shields
- Sol Smith
- Howard Thurmond

Bass
- Otto Lowry
- Elwood Weakley

TYLER HIGH SCHOOL ORCHESTRA

Cornets
William Harris

Second Violins
Margaret Coffey
Mary Abbott
Jessie Towns

Saxophones
Sol Smith
David Hughes
Wilbur Raby
Hayes Owens

First Violins
Myrlene Nerrin
Mildred Thompson

Clarinets
Royal Kay
Robert Greer

Director
Miss Louise Glenn

HOME ECONOMICS CLUB

Catherin Buckingham
President

Kathleen Lockhart
Vice-President

Vivian Gourley
Secretary

Miss Mary Walker
Treasurer

CAMP FIRE GIRLS

Watch word—*Wohelo*

Groups 1 and 2: NELLIE BRADBERRY, *President;* KATHLEEN ARNOLD, *Secretary;* MISS LITTLEJOHN, *Guardian*

Group 3 and 4: FRANCES STOVALL, *President;* LOUISE BARLER, *Secretary;* MISS BRYARLY, *Guardian.*

GIRLS' PEP SQUAD

THE ETUDE CLUB

OFFICERS

Alma Brown	*President*
John Sheppard	*Vice-President*
Marie Ellison	*Secretary*
Margaret Poole	*Treasurer*
Miss Frances Smith	*Sponsor*

MUSIC

Educators appreciate the fact that music can and does play an important part in developing a happy social school life and spirit. A love of good music is the greatest of all inspirations, and the Tyler High Music Club is the medium through which this love is fostered. By developing a keener appreciation and a broader and deeper understanding of good music, and by sponsoring high class musical entertainments, the Music Club is doing everything to make music become a part of the life of the school—not only of the school, but of the community, because it has such a great deal to do with life itself.

MEMBERS

John Sheppard	Velma Smith	Catherine Taylor	Herman Ginn
Margaret Poole	Minnie Opal Hughes	Helen Whisenhunt	Champ McCullars
Margarette Butts	Doris Williford	Helen Seaman	David Hughes
Alma Brown	Helen Cook	Mary Cohen	Caribel Haskew
Dixie Burks	Marie Ellison	Daisy Florence	Annie Price

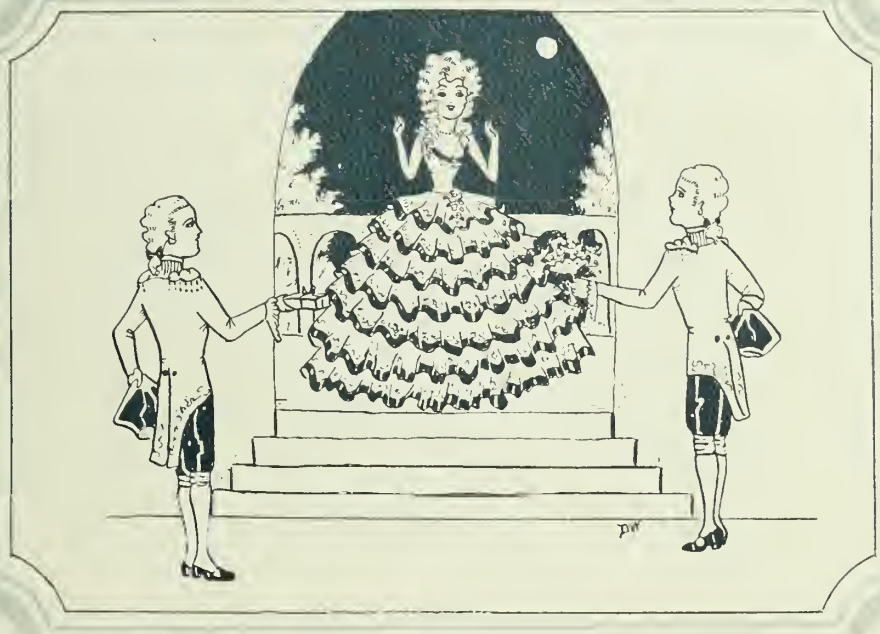

Favorites

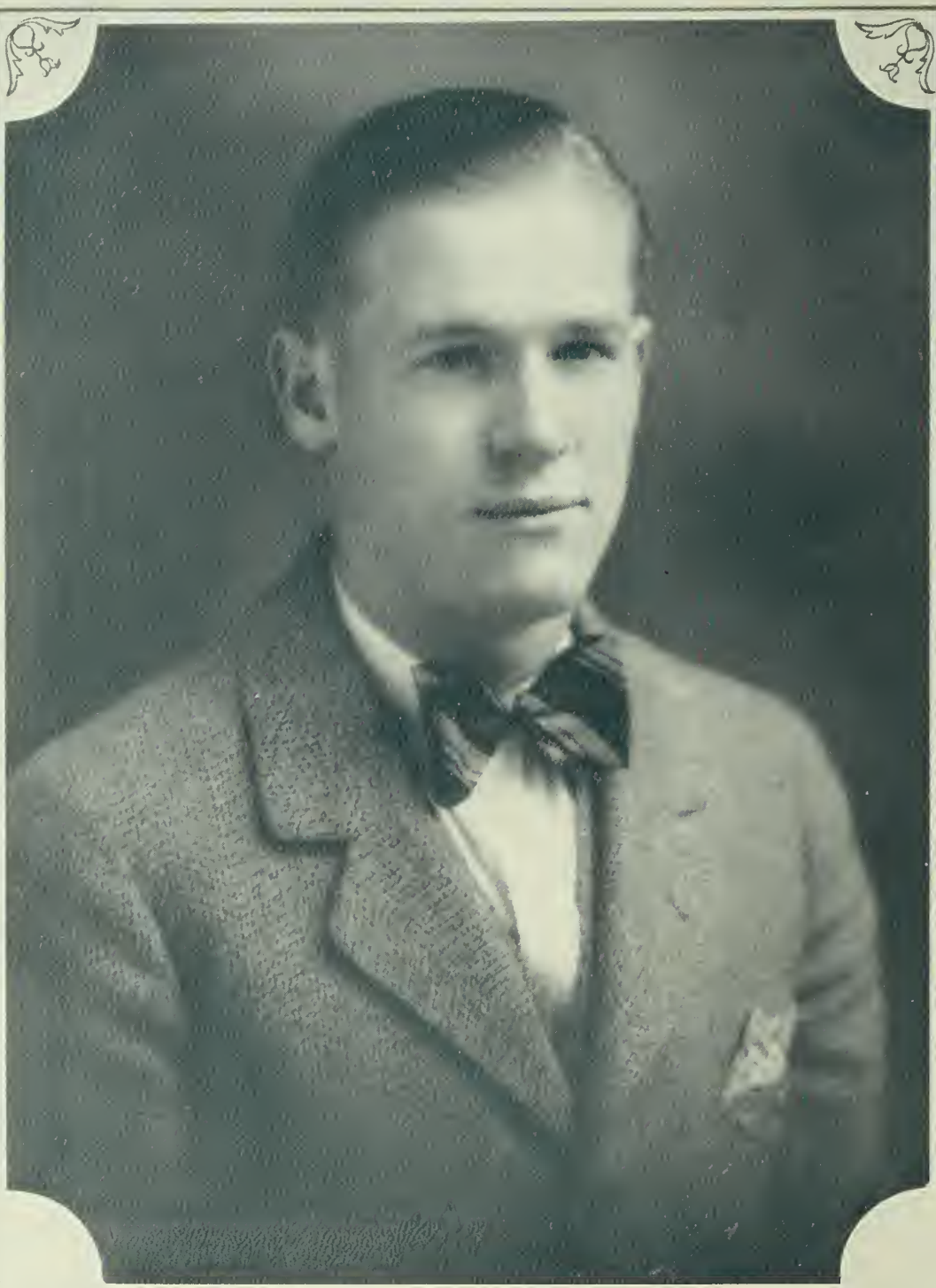

Otis Howard

MOST REPRESENTATIVE BOY

Kathleen Lockhart

MOST REPRESENTATIVE GIRL

WHO'S WHO IN TYLER HIGH

HILL HOWARD
MOST DEPENDABLE

GERTRUDE MARMAR
BEST STUDENT

LESTER GREEN
WITTIEST BOY

CATHERINE BUCKINGHAM
PEPPIEST GIRL

JANIE USSERY
SENIOR FAVORITE

B. F. CROOK
SOPHOMORE FAVORITE

MITCHELL SALEH
FRESHMAN FAVORITE

COULTER MATTHEWS
JUNIOR FAVORITE

Athletics

Football

Alfred Neely
Captain, Tackle

Mr. Foltz
Coach

G. W. Veasey
Manager

Drebon Stephenson
Fullback

Lamar Johnson
Halfback

Tom Long
Guard

Otis Howard

Quarterback

O'Brien McCary

Halfback

Glen Norton

Guard

Victor Norton

Halfback

L. D. Pate

End

Roland Thomas

End

EUGENE BARRON

Halfback

RICHARD LINES

End

RAYMOND JOHNSON

Tackle

RUDOLPH ELLIS

Guard

LESTER GREEN

Tackle

LEO HAIRSTON

Halfback

THOMAS RAWLINGS

Center

SENIOR FOOTBALL TEAM

CHAMPIONS OF CLASS FOOTBALL GAMES

1927-1928

LINE-UP

Howard, *Captain*	*Left Tackle*	Boone	*Right Guard*
Caldwell	*Left End*	Scott	*Right Tackle*
Falk	*Left Guard*	Werner	*Right End*
White	*Left Guard*	Davis	*Right Halfback*
Parish	*Center*	Battenfield	*Left Halfback*
Tipton	*Quarterback*	Peters	*Fullback*

Childers, Roosth, Ginn . . *Subs*
Barron and R. Johnson *Coaches*

SCORES

Seniors	13	Juniors	6
Seniors	8	Freshmen	0

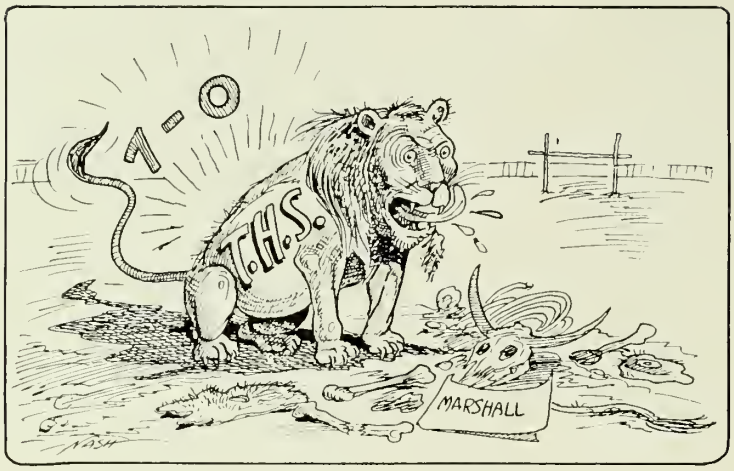

The Football Season of 1927 - 1928

"The first square meal in nine years."

GAMES

TYLER 32 - GRAND SALINE 0

Although the Lions had little trouble in defeating the Grand Saline Indians by a large score, it cost the services of Deppo Barron when he suffered a broken leg. The game was featured by long gains by Howard, Stephenson, and Barron.

TYLER 106 - MT. PLEASANT 6

This was more of a post-season track meet than a football game, and Mt. Pleasant was completely outclassed from the start.

TYLER 42 - MINEOLA 0

Mineola insisted on playing this game, although it was raining, and the field was standing in water.

TYLER 27 - TEXARKANA 6

A crisscross formation, pulled sensationally behind a perfect bulwark interference, gave the Lions the victory over Texarkana. Stephenson got off on the second play for a seventy-yard run for a touchdown.

TYLER 38 - NACOGDOCHES 0

This game was featured by long runs by the fleet Lion backs and hard tackling by Neeley. Stephenson, Howard, and Victor Norton made long runs. Victor Norton ran 70 yards for a touchdown. Booty Johnson was good at blocking sure tacklers.

TYLER 20 - JACKSONVILLE 0

Jacksonville exhibited unexpected fight to hold the Lions to a 20 to 0 score. The game was played without the services of Captain Neeley and Tom Long. The feature of the game was a 40-yard run for a touchdown by Howard.

TYLER 9 - ATHENS 26

Tyler Lions suffered the first and only defeat of the season before the Athens Hornets. No less than eight fumbles by the Tyler backs were responsible for several of Athens' touchdowns. The feature of the game was a long 100-yard run by Stephenson.

TYLER 32 - PALESTINE 0

The Wildcats held the Lions to one touchdown for three quarters of the game, but a powerful aerial attack in the fourth quarter was too much for them. It was a very exciting game and was featured by the hard tackling of Hairston and the end runs by Zeke Howard.

TYLER 7 - MARSHALL 0

This was the first time in nine years that Tyler had beaten Marshall, and was one of the hardest fought games of the season. This game was featured by the great defense of the Tyler line and a long 40-yard run for the only touchdown of the game by Zeke Howard.

THE TYLER LIONS

Thomas Rawlings, Center '27

An accurate passer and good player.

Tom Long, Guard '25, '26, '27

One of the best offensive and defensive men on the team. Captain for '28.

Rudolph Ellis, Guard '26, '27

A heavy tackler and hard fighter. Also played center position.

Glen Norton, Guard '26, '27

A good defensive man.

Alfred Neeley, Captain '25, '26, '27

The best defensive tackler in East Texas. A good ground gainer in the backfield.

Lester Green, Tackle '27

A defensive man. Good at busting up end runs. May be back in '28.

Raymond Johnson, Tackle '27

A dependable defensive and offensive man.

Roland Thomas, End '27

Good at stopping end runs and catching high passes. Back in '28.

L. D. Pate, End '27

Little, light, and fast, but long passes just hunted for him.

Richard Lines, End '26, '27

Broke up plays before they were started. Good also on offense.

Victor Norton, Half '27

The best passer on the team and good for short gains through the line. Back in '28.

Lamar Johnson, Half '26, '27

A good ground gainer and dependable offensive and defensive man.

Leo Hairston, Half '27

Made his letter by his hard straight-from-the-shoulder tackling. Good on end runs.

Eugene Barron, Half '27

Was injured with broken leg early in season. Made long gains and good tackles while he played.

O'Brien McCary, Half '26, '27

A good and fast side stepper and broken field runner.

Drebon Stephenson, Half 26, '27

The fastest halfback in East Texas. Can sidestep and is hard to stop. Captain for '28.

Otis Howard, Quarterback '25, '26, '27

The best broken field runner and side stepper on the team. Handles the team smoothly.

G. W. Veasley, Manager '27

To him we owe the financial success of the team. A good dependable player who played guard.

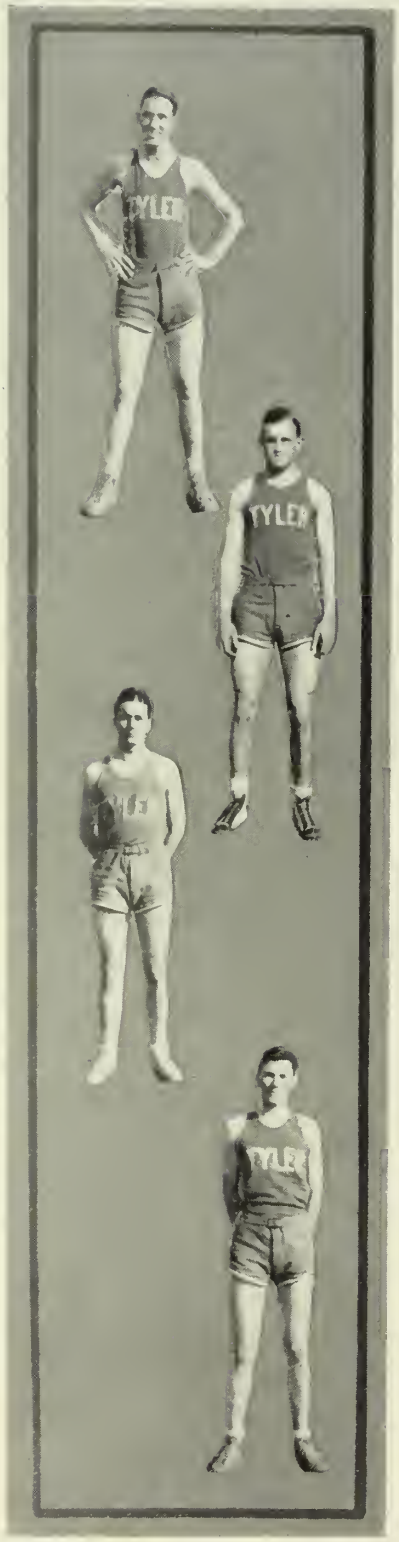

Boys' Basketball

JACK CROOK
Captain, Forward

VICTOR NORTON
Guard

ALFRED NEELY
Guard

COULTER MATTHEWS
Center

CLARK EASON
Forward

OTIS HOWARD
Forward

CLAYTON JONES
Forward

MR. FOLTZ
Coach

Girls' Basketball

Mrs. Louise Preston Haynes
Coach

Janie Ussery
Captain, Forward

Bernice Boone
Jumping Center

Johnnie Cates
Forward

Addie Mae Cason
Guard

Louise Dean
Running Center

Modena Mackey
Guard

Oree Wofford
Jumping Center

Mary Lou Dyer
Guard

GIRLS' BASKETBALL SCHEDULE

	TYLER	OPPOSING TEAM
Chandler vs. Tyler at Tyler	27	22
Gladewater vs. Tyler at Tyler	29	24
Dixie vs. Tyler at Tyler	19	10
Chandler vs. Tyler at Tyler	23	11
Henderson vs. Tyler at Tyler	43	2
Dixie vs. Tyler at Tyler	19	14
Golden vs. Tyler at Tyler	27	24
Chandler vs. Tyler at Tyler	26	15
Dixie vs. Tyler at Tyler	2	1
Canton vs. Tyler at Tyler	21	20
Golden vs. Tyler at Golden	26	28
Canton vs. Tyler at Canton	8	30
Edgewood vs. Tyler at Tyler	26	25
Corsicana vs. Tyler at Tyler	21	32
Chandler vs. Tyler at Tyler	8	27
Wills Point vs. Tylor at Wills Point	16	13
Marshall vs. Tyler at Tyler	33	17
Scurry vs. Tyler at Tyler	43	11
Wills Point vs. Tyler at Tyler	21	27
Grand Saline vs. Tyler at Tyler	20	28
Marshall vs. Tyler at Marshall	23	20

First Row: Josephine Saleh, Janie Mae Ussery, Adie Mae Cason, Bernice Boone, Mary Lou Dyer, Johnnie Cates, Grace Morman, Louise Dean, Ruth Balfour. *Second Row:* Leona Horton, Milired Byron, Alice Walker, Modena Mackey, Mrs. Haynes, Oree Wofford, Mabel Threlkeld, Maxine Wilbanks, Lillian Warren, Ruby Renfro.

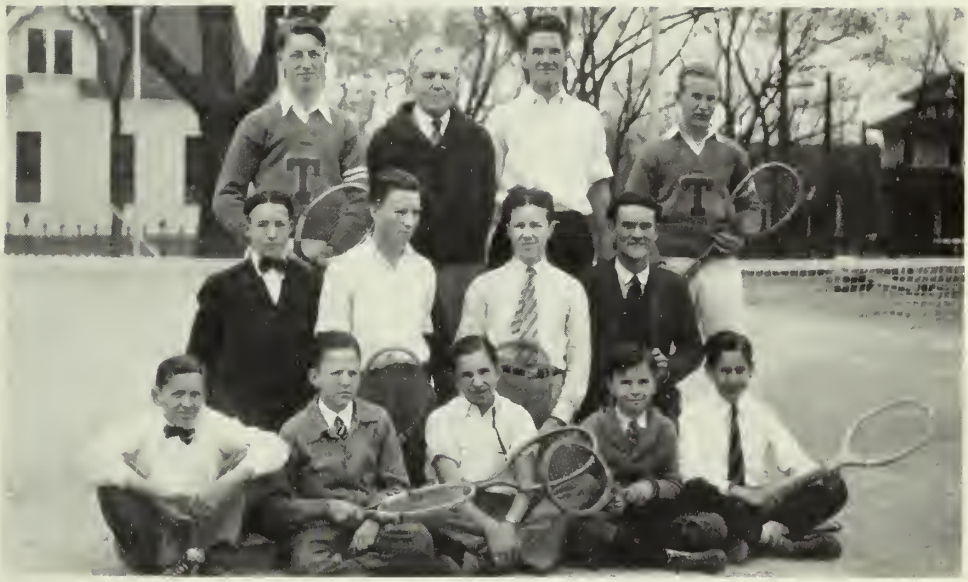

BOYS' TENNIS CLUB

First Row: David Hughes, Norman Smith, Sydney Baker, Edward McIlheran, Claude Torrans. *Second Row:* Henry Reynolds, Sam Barbee, Robert Estes, Claud Jones. *Third Row:* Jim Loftin, *President;* Mr. Garland, *Coach;* Robert Peters, *Vice-President;* Houston Parish.

GIRLS' TENNIS CLUB

First Row: Thelma Bright, Ruth Denton, Kathleen Lockhart, Catherine Buckingham, Margarette Butts, Virginia Bounds. *Second Row:* Marie Ellison, Eunice Daniels, Miss Bryarly, Evelyn Holt, Alma Brown.

HOWARD
HURDLE
LINES
HURDLE
TRACK
SPRING - 1927
McCRARY
HIGH JUMP
RAYFORD
JAVELIN
BARTON
HURDLE
NEELEY
SHOT
DAVIS
BROAD JUMP
STEPHENSON
100 YARD DASH
CARTER
HALF-MILE
PATE
MILE

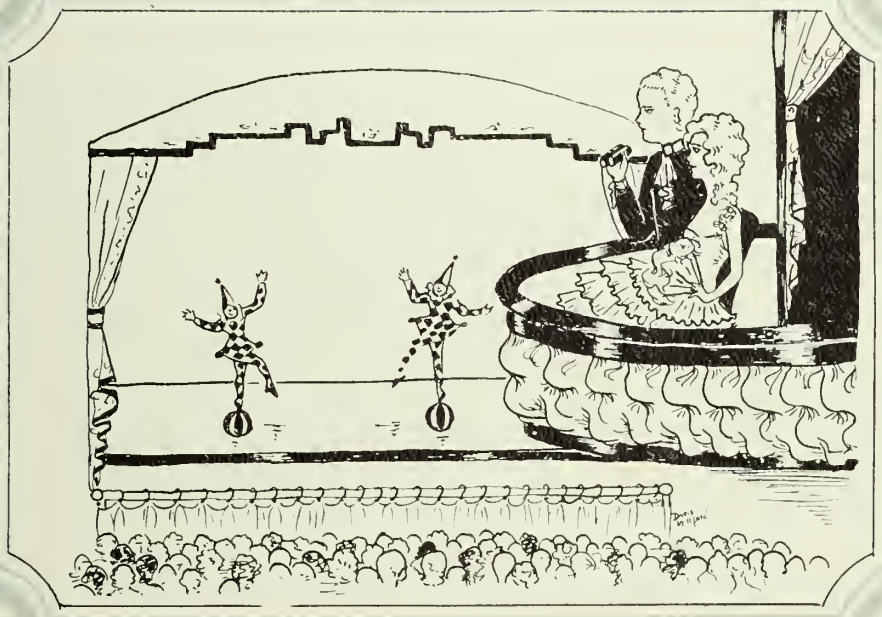

Features

THS PEP
SAFETY FIRST
UNHOLY THREE
MUSICAL FOUR

THORNS
AND
ROSES
"BEAUTY" JOHNSON
JUNIOR DECLAMATION CLUB
Watch out !!

CALENDAR

Sept. 12—School opens; the struggle begins.

Sept. 28—"A lunch permit is rather to be chosen than an empty stomach."

Oct. 5—Chapel. Tyler-Mineola game announced. Pour it on 'em, Lions! First appearance this year of our world-famed boys' quartet.

Oct. 11—High Senior Class organized.

Oct. 13—Ditto for Low Seniors. In a talk to us, Mr. Burk said that our conduct should be a model for the lower classmen. (We hope they don't take us too seriously.)

Oct. 14—Hooray! Circus is here and a half holiday with it!

Oct. 20—Thirteen different clubs organized. And yet some say they can't find any club to join.

Oct. 24—Rat-tail contest begins. This is one prize we didn't try for.

Oct. 31—Ten-dollar gold piece awarded Leon Gorsline for his theme on "Banking." Why doesn't Miss Mattie offer prizes for English themes?

Nov. 1—The annual question arises: "Shall we have an Alcalde?"

Nov. 8—Night school. Mammas and papas get a taste of our school life.

Nov. 11—Armistice Day and a big parade! Certainly, a holiday too!

Nov. 14—Library Thanksgiving drive begins with a stunt in chapel.

Nov. 16—Three Cheers! Miss Rowell and Miss Peters agree to sponsor the Alcalde.

Nov. 18—Marshall Football Game!!! Nuf sed!

Nov. 24, 25—Thanksgiving Holidays. Turkey and trimmings banish all thoughts of school.

Dec. 1—Start senior pictures for Alcalde. Poor camera!

Dec. 23—Christmas spirit bubbles over, and classes are dismissed at end of third period.

Jan. 2—How grand (?) to be back in school again. Resolutions made yesterday are broken today.

Jan. 4—Senior rings arrive—late Christmas presents.

Jan. 6—The Girl Scouts show us what an "Old Maids' Convention" is like.

Jan. 13—What could be worse? Friday, 13, and beginning of exams! Oh horrible combination!

Jan. 19—Mid-term graduates leave our portals 'midst much pomp and ceremony.

Jan. 23—Beginning of the Spring Term. Some fell by the wayside, while the more fortunate fell on fertile ground.

Jan. 27—Thanks to Mr. Shield's generosity, and their good fortune at having an afternoon English Class, certain students saw "Les Miserables."

Feb. 1—Tag Day! Alcalde loyalty is displayed.

Feb. 6—Miss Hanson, our nutritionist, suggests a new idea—dieting for boys! Watch for that fashionable figure among our masculine members.

Feb. 7—Wilbur Raby pepped up the audience with a few saxophone solos. Mr. Burk almost took the "loose feet."

Feb. 13—A visiting quartet on Miss Martin's home room program brings color into our school.

Feb. 15—The "Movie Revue" transports us to Hollywood with its picturesque costumes, dreamy music, and romantic lovers. (Incidentally, this meant fifty dollars for the Alcalde).

Feb. 19—Candidates for Favorites Contest introduced in chapel. Electioneering begins.

Feb. 27—Football boys presented with sweaters. Most of them proved to fit the girls perfectly.

Mar. 5—Mr. Hodges, just returned from the N. E. A. at Boston, gives us a very interesting review of his trip.

Mar. 19—Mr. Cary demonstrates a finger race on his typewriter.

Mar. 23—"Professor Pepp" furnishes us an evening of real entertainment. "Bumsky!"

Mar. 26—"T" is served the basketball boys in chapel.

April 10—All Alcalde material in the hands of the printer. Editors and sponsors heave sighs of relief.

CAMPUS HUMOR

THE LAST WILL AND TESTAMENT

We bequeath:

1. Catherine Buckingham's pep to Evelyn Holt.
2. G. W. Veasey's fat to Marie Ellison.
3. Clark Eason's good looks to Pete White.
4. Alma Brown's dignity to Hester Choate.
5. Doris Williford's hair to Louise Dean.
6. Zeke's policy on how to obtain popularity to Frank Reeves.
7. Rudolph Ellis's executive ability to George McMillan.
8. Udall Langston's musical talent to Louie Cobb.
9. Alfred Neeley's baby face to Drebon Stephenson.
10. Lamar Johnson's method of love-making to Mitchell Smith.
11. To Norrine Riley, who seems badly in need of rest, Houston Parish leaves her his rights to sleep in all Chemistry classes.
12. Margarette Butts finally consented to leave her gift for giggling to Lillian Warren.

On this twenty-fourth day of May, 1928, we seal this will.

Witnessed: (Signed) SENIORS OF '28.

TEACHERS.

"HEAVEN ON EARTH"

Wesley Davis—"A place where the girls are not already dated when I ask them."
Drebon S.—"A school where F's do not exist."
Nannie M. Ashby—"A country where the rain doesn't wash off my make-up."
Rudolph Ellis—"Where the teachers don't count me tardy for being late to classes."
Miss Walker—"A class that I don't have to say, 'All right, girls' to."
Lex Neil—"A place where the dictionary leaves out the word 'work'."
Clark Eason—"A place where there are no women."

Miss Mary Bourne (in Latin Class):—"Lois, give the principal parts of the verb 'to please'."
Lois Smith (in undertone):—"What is it, Bill?"
Bill Watson:—"Darnifino."
Lois:—"Darnifino, darnifinare, darnifini, darnifinatus."

Hill Howard: "Jessie Fay, would you like to go to the show?"
Jessie F.: "Why, yes, I'd love to."
Hill: "Well, don't let me detain you."

Clarede Alexander: "What makes a balloon ascend?"
Virginia Bounds: "Hot air, of course."
Clarede: "Then what keeps you down?"

Alfred N.: "The last football game I played in, I got knocked Koo-Koo."
Kathleen L.: "Too bad. When do you think you will recover?"

Mr. Garland: "First I'll take some sulphuric acid and then some chloroform."
Johnny Mings: "That's a good idea."

OH, YE TYLER HI LIONS!

Bitter end: "Deppo" Barron.
Ground Tackle: "Booty" Johnson.
Snatch Back: Drebon Stephenson.
Scenter: Rudolph Ellis.
Pants Guard: Tom Long.
Block-an-Tackle: Raymond Johnson.
Loose End: "Goofy" Green.
Mud Guard: Glen Norton.
Turtle Back: "Zeke" Howard.
Sway-Back: "Vic" Norton.
Way-Back: "Moco" Neeley.

CAN YOU FEATURE

Richard Lucas a jelly bean?
Mr. Chandler flirting with a High School girl?
Gertrude Marmar a half-wit?
Miss Mattie a dancing teacher?
Helen Seaman a tough kid?
Mrs. Moore a snake charmer?
Vivian Gourley an opera singer?

Marie Ellison: "Goofy, I dreamed about you last night."
"Goofy" Green: "Tell me about it."
Marie: "I saw you walking down Broadway leading a donkey and singing 'Me and My Shadow'."

Mildred Wham: "Why do you call Johnnie M. a bird?"
Florence Birdwell: "Well, he is chicken-hearted and pigeon-toed; has habits of an owl; likes to wear a swallow-tailed coat and winged collars; and he is always acting a goose!"

Mrs. Brown: "If you practice on your piano every day, Alma, I'll give you a quarter."
Alma: "A quarter! Well, I guess not! The neighbors are offering me a dollar if I don't."

Evelyn Holt: "I learned to dance in one evening."
James Donahue: "I thought so."

Brannon Taylor: "You sure do sleep long."
Pink Childers: "I have to. I'm over six feet tall."

Speaking of clothes, we wonder how Sir Galahad looked in his Knight shirt.

A Freshman knows not and knows not that he knows not;
A Sophomore knows not and knows that he knows not;
A Junior knows, but knows not that he knows;
While a Senior knows and he knows that he knows.

Virginia Bounds: "Shucks! I can make a worse face than that."
Catherine Buckingham: "Sure, but look what a start you've got on me."

Mr. Slack (in History Class): "Why, class, this is the worst recitation I have ever listened to. I have had to do most of it myself."

Robert Estes, rendering one of his frequent orations: "As I gaze upon this august audience, I remind myself of another funny joke."

CAMPUS-POSES
HAVE YOU BOUGHT YOUR ALCALDE? →
ONION FLOWERS
ALL SET - (?)
Two of A KIND

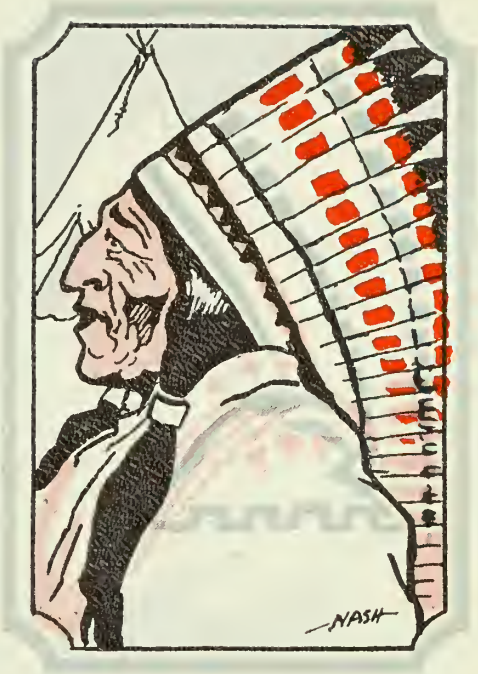

Tyler
Junior
College

Mattie Alice Scroggin
Helen Thedford
Co-Editors

Glaucius Barton
Business Manager

ADMINISTRATION

J. M. Hodges
President

W. A. Nelson
Dean

To the Students of the Tyler Junior College:

Although the Tyler Junior College is less than two years old, it has existed long enough to convince the citizens of Tyler that it has a real service to render this community.

The success of the College this year is very encouraging. The fine student body is a compliment to the College, and it is due to the excellent co-operation which the faculty has received from the students that has made it possible for such splendid work to be done, and we are very grateful to every member of the student body for the aid which has been given.

The work of the Tyler Junior College has only begun. It will continue to grow, and in time, will become a great institution. I am sure that it will afford the class of 1927-'28 great pleasure to know that it had an important part in establishing the Tyler Junior College.

—J. M. Hodges

FACULTY

Allene Brandenburg
English
Peabody College for Teachers, M. A.

Sam Bryan Burk
Education
Columbia University, M. A.

Alice Douglas
Home Economics
Columbia University, M. A.

William Garland
Science
University of Texas, M. A.

Mrs. Louise Preston Haynes
Physical Training
North Texas State Teachers College, B. S.

Mary Virginia Henderson
History
University of Texas, M. A.

Jessie Mildred Howell
Language
University of Missouri, M. A.

Mattie L. Jones
Public Speaking
Peabody College for Teachers, L. I.
Student, University of Chicago

William Aubrey Nelson
Mathematics
University of Texas, M. A.

Mrs. Pearl Robertson
Education
University of Texas, B. A.

Louise Glenn
Music
College of Industrial Arts, B. S.

Classes

GRADUATES

Glaucius Barton

"And I made a rural pen,
And I stained the water clear,
And I wrote my happy songs
Every child may joy to hear."

Annette Berman

"She asks and it is given her,
She seeks and she finds,
She knocks and it is opened unto her."

Bonnie Lee Bryarly

"She walks in beauty, like the night
Of cloudless climes and starry skies;
And all that's best of dark and bright
Meet in her aspect and her eyes."

Velma Culwell

"She is filled with the joy of living;
The world is beautiful to her because
It reflects the beauty of her soul."

Owden Dumas

Still a-chewing, still pursuing
The basketball to make a goal—
He helps one out whate'er he's doing.

Bessie Mae Edwards

Her bob is of dusky hue;
She often has cause to rue
The verbs she forgot to construe.

Bonnie Eisen

A happy smile,
A friendly greeting,
One that makes you happy too.

Earl Gaston

He does his work and does it fine,
Int'rested in life 'long ev'ry line—
Which makes a man of honest mind.

Mary Hambrick

"With gentle yet prevailing force
Intent upon her destined course;
Graceful and useful all she does."

GRADUATES

Aline Harton

A very sweet teacher she'll make, we say;
So we send her forth with our blessings today
To aid the urchins o'er knowledge's rough
way.

Sarah McClendon

"Carefree to be, as a bird that sings;
To go on my own sweet way;
To reck not at all what may befall,
But to live and to love each day."

Virginia Mims

"Yes, love indeed is light from heaven,
And friendship true wherever given;
Her sparkling eyes the gloom will enliven."

Ora Mae Nash

As pure as a pearl,
And as perfect;
A noble and innocent girl.

Margaret Parker

"With too much quickness even to be taught;
With too much thinking to have common
thought;
If things are asked of her, they're always
brought."

Mattie Alice Scroggin

"God made a heart of gold, of gold,
Shining and sweet and true;
Gave it a home of fairest mould,
Blest it, and called it—You."

Henry Smith

A quiet, unassuming man
Who does for others all he can;
He is a very collegiate "Dan"!

Norrine Storey

"Heart beauty marks itself at length on the external life in deed, disposition, and character."

Corinne Torrans

Around strangers she is meek and mild;
Around us at times she's almost wild;
Really, she's simply frank and good-natured.

William Ward

"High, erected thoughts seated in the heart
of courtesies,
His deeds are done with so much ease
'Tis natural for him to please."

UNDERGRADUATES

Imogene Allen

Her grace, ah, who could paint?
She would fascinate a saint.

Marvin Brown

"I am a monarch of all I survey,
My right there is none to dispute."

Maurine Balfour

"With right good will let's climb the hill
And leave behind all sorrow."

Lura Mae Burton

"Content to pass, if in my place,
I've served the uplift of the Race."

Dessie Bell

"She moves a goddess,
And she looks a queen."

Annie Mae Byrum

Do well and right
If all the world sink.

Eddie Bell

And I oft have heard defended:
Little said is soonest mended.

Bertha Byrum

She's modest as any
And blithe as she's bonnie.

Jake Brinkerhoff

"That man to man, the world o'er,
Shall brithers be for a' that."

Dorothy Coker

"How I miss her cheery song!
How I sigh and wish her back!"

UNDERGRADUATES

Evelyn Dean

This lass so neat with smile so sweet
Has won my right good will.

Jewel Donaldson

We grant although she had much wit,
She was very shy of using it.

Margaret Edwards

"A loyal friend is she and true,
Faithful always through and through."

Curtis Francis

Enemies none and friends aplenty,
This is Curtis through and through.

Estelle Garrard

"Oh, we'll be gay! a bright today
Will make a bright tomorrow."

Lash Garrard

Life is a jest and all things show it
I thought so once and now I know it.

Dan Golenternek

In all our activities we can count on Dan,
For T. J. C. can boast no more trustworthy man.

Annelle Griffin

One of our most attractive freshmen,
Exceedingly interested in music, English, and "cartoon."

Luther Hale, Jr.

A congenial classmate, attractive to the feminine eye,
Dissatisfied with Texas and longing for the Californic sky.

Mrs. Carolyn Hanley

Because of her diligence, her studies are a cinch;
She is exceedingly well-versed in Spanish and French.

UNDERGRADUATES

Otto Heffler

A dependable student and helpful friend,
One who in the struggles of life will usually win.

Edgar Hicks

"Yea, but it is good to be
Foot-loose and heart-free!"

Annie Hill

Of neat appearance and attractive mien,
One of the reasons why gentlemen prefer blondes.

Davenport Johnson

With pleasant disposition and untiring industry,
No doubt he will stand the test.

Rachael Johnson

"And like music on the waters
Is thy sweet voice to me."

Luther Kay, Jr.

Though oftentimes loud and bold of act,
His sincerity is acknowledged by all, even his little friend Mac.

Mrs. Helen Kayser

"To care for the things that may endure
The simple, sweet, and clean."

Forrest Kendrick

"In every throbbing vein of me
I'll feel the vast Earth-call."

Herman Kidd

"The World's all right; serene I sit,
And cease to puzzle over it."

Francis Laughlin

She's merry, lovable, cute, and sweet;
In fact she's a girl you'd like to meet.

Ruby Lawrence

A co-ed with a natural inclination for musicals,
But especially fond of violin, piano, and "carols."

UNDERGRADUATES

Elizabeth Lockhart

A good sport and loyal booster of T. A. C.
And a yell leader of no mean ability.

Alton Lukenbill

"To call him friend to the long trail-end,
And to read his heart aright."

Lawrence Malloy

A little nonsense now and then
Is relished by the best of men.

Mildred Marsh

"Her ways are ways of pleasantness,
And all her paths are peace."

Isabel Mayfield

"Truth, beauty, love! O Radiant Day—
What ho! the World's all right, I say."

Carroll McCrary

"Not too serious, not too gay,
But a good fellow when it comes to play."

Sam Nash

"With grateful pride we own your many favors;
And howso'er our tongues may ill reveal it,
Believe our glowing bosoms truly feel it."

Elsie Pearson

Slam! Bang! Here she comes
Ready for work and fun and play.

Julia Pendleton

Quiet, pensive, and demure,
One of the friends of whom you're sure.

Gus Pinkerton

"It's a friendly heart
That has plenty of friends."

Marguerite Ray

"Ain't never no use putting up yer umbrell' till it rains."

UNDERGRADUATES

Lilla Mae Rice

She is sweet, she is coy,
She has strings on many a boy.

Bill Scurlock

"Bill would laugh and joke all day;
Never saw a lad so gay."

Verdie Sloan

"Simplicity of character is no
Hindrance to ability of intellect."

Israel Smith

"Remember! in Creation's swing
The Race and not the man's the thing."

Arzilla Stocker

"It's the songs ye sing,
And the smiles ye wear,
That's making the sunshine every-
where."

Helen Thedford

"Then Nature said, 'A lovlier flower
On earth was never sown'."

Mildred Thedford

"Be glad! and do not blindly grope
For Truth that lies beyond our scope."

Bonnie Mae Williams

"A mind at peace with all below,
A heart whose love is innocent."

Mary Wisdom

"There be none of Beauty's daughters
With a magic like thee."

Clara Woodward

A quiet disposition,
Earnest and sincere.

Activities

STUDENT OFFICERS

Earl Gaston
President

Velma Culwell
Secretary

Lawrence Malloy
Vice-President

Carroll McCrary
Treasurer

STUDENT FACULTY ADVISORY COUNCIL

Jake Brinkerhoff, *Chairman*

Glaucius Barton
Gus Pinkerton
Miss Howell

Mattie Alice Scroggin
Miss Brandenburg
Bill Scurlock

Mr. Nelson

NASH, ART
BURTON, ART
CULWELL, LITERARY
BRINKERHOFF, ART
ALCALDE
STAFF
McCLENDON, KODAK
GRIFFIN, KODAK
BARTON, BUS. M'GR.
SCROGGIN, CO-EDITOR
THEDFORD, CO-EDITOR
PINKERTON, ASS'T. BUS. M'GR.
T.J.C.
HAMBRICK, GIRL'S BASKET BALL
ALLEN, LITERARY
GASTON, ADV. M'GR.
PENDLETON, LITERARY
WARD, LITERARY
JOHNSON, BOY'S BASKET-BALL

MARGARET PARKER, *Editor*

GUS PINKERTON, *Assistant Editor*

MARGARET EDWARDS, *Assistant Editor*

SARAH MCCLENDON, *Assistant Editor*

WHEN the blue-bird announced the coming of the spring, Big Chief Gaston of the Tribe of the Apaches issued on the Totem Pole a call for a conference to determine the form in which the news of all the tribal activities should be presented.

Both warrior and squaw felt this to be a most vital question. Consequently, all of the tribe gathered in solemn conclave. Many were the suggestions for this record which was to be presented to the tribe every seven days. After speeches from several of the braves and cries of "how, how" from the squaws, the name "Apache PowWow" was selected.

This was thought most fitting for the College paper, for truly in it the students gather again and re-live the events and experiences of the week just passed; it is a record of the war dance, of the big hunt, of the smoking of the peace pipe, and of the songs of the braves. It is a sure cure for bad humor, melancholia, and dyspepsia; it hopes to afford sufficient incentive for the voicing and the preserving of the college spirit.

NASH
BURTON
CULWELL
McCLENDON
WOODWARD
MALLOY
RICE
JOHNSON
BERMAN
MAYFIELD
FRANCIS
HARTON
SMITH
GASTON, PRES.
DUMAS
RAY, VICE-PRES
SCROGGIN, SECRETARY
SMITH
MISS HOWELL, SPONSOR
ALLEN
LAWRENCE
BARTON, TREAS
SCURLOCK
GOLENTERNECK
MA'SCARAS
GRIFFIN
HAMBRICK
HEFFLER
PARKER
EISEN
GARRARD

APACHES
Buckingham. f.
Scroggin - j.c.
capt.
Hambrick. g
Pendleton. r.c.
Bell. f.
Coker. f.
Dean. r.c.
Blackwell. g.
Lockhart. m.
Mrs. Haynes
Coach
1928

APACHE CAGERS

Mr. T. G. Wray
Coach

Lash Garrard
Manager

Owden Dumas
Captain, Forward

Jack Caldwell
Forward

Luther Kay
Guard

Earl Gaston
Guard

Thomas Rawlings
Guard

Carroll McCrary
Center

PRUNING THE TREE

ONE of the outstanding events in the history of Tyler Junior College, and certainly one that has spread widely the fame of the school and made a name for it, is the winning of the first prize in a national cartoon contest by Sam E. Nash, Jr. The title of this forestry cartoon, for which a prize of $250 was awarded, is "Pruning the Tree." It shows Uncle Sam cutting off the limb of a tree on which he is sitting, and therefore he is about to drop into the abyss of timber poverty.

Sam tells us that once he drew a cartoon of Governor Smith of New York and Governor Edwards of New Jersey which so pleased William J. Bryan that Bryan gave him ten dollars for it. However, he claims that he won his first dollar in a sawmill.

Every member of the faculty and student body is proud of what Sam has accomplished. Although we are not responsible, we are glad to claim such a talented artist among our number.

WHERE HONOR IS DUE

IT IS a fine thing to be deservant of praise. When one receives it, it is indicative of a recognition of one's just due and a thorough appreciation of it. Not everyone who has noble and worthy qualities receives praise, but he who makes himself an invaluable asset to an institution will not be forgotten. In our minds we erect monuments to those who have employed their talents for the enrichment of our lives. This year we would build one large hall and inscribe these names: Mattie Alice Scroggin, Owden Dumas, Margaret Parker, and William Ward.

We would honor Mattie Alice for her many notable services to the Tyle Junior College. When something should he done, she does not tacitly agree that someone ought to do it, but sets herself to the task. She is in truth a versatile student. Not only is she thorough and efficient in her school work, maintaining high ideals of scholarship, hut she is also active in promoting school interests. As co-editor of the Alcalde, she has done a most commendable work. In the Dramatic Cluh she has never shirked responsibility. In basket ball, as in life, she sets her goal and makes it. She seems to be so filled with the vivid joy of life that she fairly bubhles over and quickens the sluggish pulses of those who are less active.

Owden Dumas has done much for the College as captain of the football team. He must be praised for his true, clean sportsmanship. He has been one to promote those ideals that the builders of the College hoped would constitute its spirit: truth, honor, and integrity. In the face of extreme difficulty he has been courageous and has proved by his manly persistence that it pays not to give up. Owden is quiet, hut energetic. He is a gentleman in every respect and is deserving of all honor.

Perhaps much of the peppy tone of the college spirit has been due to Margaret Parker. As editor of "The Apache Pow-Wow," she has been able to keep before the students a resume of the activities of the previous week. Through her efforts the news has grown from casual and indifferent items in the "Tyler Junior College News" to lively, colorful articles in "The Apache Pow-Wow." Margaret is quiet, obviously active, and characterized by an air of dignity and charm. As a student, she maintains a high standard of scholarship

William Ward is representative of the type of student who is earnest, serious, and thorough. He is willing to do any constructive work that he is asked to do, and he does it so adroitly and unobtrusively that the general student hody is unaware of his excellent service; yet we who have received his work so promptly feel greatly indebted to him. He has contributed numerous and worthwhile articles to the "Apache Pow-Wow," and he has worked faithfully on the Alcalde. In a very quiet way William has made his manly strength felt not only in class but in all activities.

It is with joy and pride that we honor these students.

THE ORIGIN OF THE SEMI-COLON

The land of punctuation was ruled over by the good King Common Sense. It was a happy land of order and understanding, though the dashes and exclamation points were a bit hard to control.

But the peace was not to last. Even the King Common Sense did not foresee the trouble that was ahead. When it came, the tranquility was broken by hectic disorder: the relative clauses, with which the city was paved, were scattered and un-related; the restrictive clauses did not restrict; and everything in general was misunderstood.

The sovereign hunted high and low for the rogue who had wrecked his happiness; but the longer he searched, the more puzzled he became. Everyone seemed to be in his right place. Even the quotation marks were modestly off to themselves. But none of the sentences could be explained. Now, the King knew that if the sentences could not make themselves understood, his domain of punctuation would fall. He swore that he would find the traitor.

Finally, when figuring out the position of each and everyone, a lone comma was found which could not explain itself. It was immediately removed and, presto! all was right again.

The terrified comma was brought before the King, who was so furious at the prisoner that he ordered him banished forever. On second thought, however, the wise king realized that they could not do without the comma; accordingly he sentenced him to help bear the work of the period. From thenceforth he was never to fail to appear below the period when it was used before the conjunctions *but, therefore, never-the-less,* and a long list of others.

Now, when the period and comma are seen together in this form, it is called the semi-colon. Too, it has always served willingly and in its correct place, realizing that its duty is to promote clear understanding.

—Roma Rogers

OUR NAME

At a mass meeting of T. J. C. students, President Gaston appointed a committee to select several symbolic names for the College. The committee submitted the following to the assembly: Buccanneers, Wolverines, and Panthers. However, these did not meet the approval of certain students who asserted their right to nominate from the floor. Additional names of Yellow Jackets, Cherokees and Apaches were hotly debated by their staunch supporters. The champions of the Buccanneers were just as sure that their name should be selected, since it was the one used unofficially in 1927, as the supporters of Indian names were that fierce "land-lubbers" would be more fitting than cruel "sea-faring dogs." Well, the Apaches finally won; and the "Bucks," though defeated, pledged their support with loud war-whoops and the waving of tomahawks to the wildest tribe of Indians on our early frontier. We only hope the future opponents of T. J. C. will dread to hear the warning, "Apaches are putting on war paint."

—Sarah McClendon

BLACK AND GOLD

Going when it's raining;
Going when it's snowing;
Going in the sunshine, every day we go.
Working when we get there, trying hard to learn, so
We can ever sing it,
Black and Gold we wave.

(CHORUS)

Black and Gold we wave:
Black and Gold we wave:
It helps to make us better;
It helps to make us brave.
As the Apaches climb
To realms within the skies,
So for truth and plenty
Black and gold we wave.

Studying hard on Monday,
Tuesday, Wednesday too.
Thursday, Friday, Saturday, that's the way we do.
That's the way we make things come out like we want them.
That's why we are happy
When College days are through.

—Glaucius Barton

THE FACULTY PARTY

In October 1928 the annual faculty party honoring the students of T. J. C. was held in the gymnasium, the hall being decorated in orange streamers and autumn leaves. On entering the door, each one had the name of a bird pinned on his back, and was told to list as many birds as possible. This was a very unique way of unbending the dignified and giving everyone the carnival spirit. During the thrilling games, onlookers were amused to see the students and faculty hobnobbing as college chums.

But the climax of the evening was the excellent stunts, "Lochinvar" and "Curfew Shall Not Ring Tonight"—we hope Miss Henderson will import some more next year.

Bursting ballons as favors, and delicious refreshments proved "the last is always best."

—Sarah McClendon

THE ARROW

"I shot an arrow into the air,
It fell to earth, I knew not where."

Citizen: "That's a blood-curdling yell those Indians are using."
Student: "Yes, they're Tyler Junior College Apaches."

The following quotations are from some of my ex-university pals: (1) "The time has now come." (2) "At the last meeting of the class ....." (3) "Do you understand the problem?" (4) (Smiling a big smile), "Good morning. How are you to-day?" (5) "Er-er. What's our lesson for today?" (6) "Our next lesson will be the next chapter in the book and at that time your T-E-N page theme is due." (And that's the climax.)

A good teacher had the audacity to ask the "Farm Kid" if his mother would come to the Parent Teachers' Association. "No, no, I don't want my mother up here."

"Your money or your brains," the hold-up said.
His victim's laugh was coy. Said Lawrence, "Go ahead, for I have neither—I'm a college boy."

Mrs. Robertson: "What did you find out about the salivary glands?"
Elizabeth: "Not a thing; they're so darn secretive."

Miss Storey's Ford chugged painfully up to the gate at the fair. The gatekeeper, demanding the usual fee for cars, called out, "Fifty cents for the car!"
Miss Storey looked up with a happy smile of relief and said, "Sold."

Around the Alcalde office one could frequently hear:
Helen: "Now, Mattie Alice, . . . "
Mattie Alice: "Well, now, Helen, . . ."
But you can see what was accomplished thereby.

Earl (pointing to Thomas R.): "Yes, sir—that's our four-letter man over there."
Sam: "Four-letter man? What do you mean?"
Earl: "Three F's and one E."

Marguerite: "How'd you get that black eye?"
Curtis: "I did not choose to run."

"Iron, aluminum, and nickel too,
Acids and salts and copper blue,
Sulphur that comes from H_2S—
All this causes us much distress.
Half the class is hard at work;
The other half you cannot find—
They're sleeping in the reading room
With "Nothing" acid on their minds."

—Bartonic.

In chapel Miss Glenn told the boys to hum and the girls to sing. We wonder why Luther Hale kept singing.

We haven't a cuck-coo bird in school but a little Chee Chee.

On Wednesday, Feb. 1, Mattie Alice Scroggin opened chapel exercises with a talk on the Alcalde. Gus Pinkerton enlisted subscriptions.

Mr. Nelson's Trig. assignment was in the Appendix. Pauline Marsh sat studying and sighed: "Ah! I wish this Trig. book had its Appendix removed!"

Annette tried to skin a cat to get a catskin, but the cat skinned her; now, Annette is going to skin the cat to make a catskin rug because the cat skinned her.

And under this rock
Lies Bill Scurlock
He went to class
By the town clock.

William adequately expresses the scents which now permeate the halls as the "odors of decaying felines."

Miss Howell to Goof Garrard coming into class ten minutes late: "Young man, when were you born?"
Goof: "On April 2, ma'am."
Miss Howell: "Well, late again!"

Eddie: "I've been driving that car two years and haven't had a wreck."
Annelle: "You mean you've been driving that wreck two years and haven't had a car."

Miss Brandenburg: "Carroll, have you done your outside reading yet?"
Carroll: "No'm, it's too cold."

Mildred T.: "There's one word in the English language that is always pronounced wrong."
Alton: "What word is that?"
Mildred T.: "Why 'wrong', of course."

Ask Gus how difficult it was to teach Miss Henderson the pronunciation of "scandal."

BILL'S SIFTINGS (eh, Mac!)

You're bored stiff! You put your head down on your desk; but no, that won't do, for the instructor might call on you at any minute—just to wake you up. You have asked the girl next to you what time it is. Ten more minutes! You feel you will scream! How can you stand it! The best way to endure those few minutes is to forget to watch the clock in its tedious routine and to forget youself by getting interested in the lecture. And then, before you know it, time has flown!

College Comics

By Nash

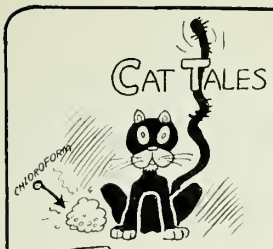

WE HAD A CAT WHOSE NAME WAS TOM, HE WAS A FAITHFUL FRIEND, POOR BOY, I FEAR THAT HE HAS COME TO SOME UNTIMELY END!

FULL MANY A MOUSE DID POOR TOM CATCH IN WAND'RINGS FAR AND WIDE. O'CRUEL END OF MY DEAR FRIEND, SOAKED IN FORMALDEHYDE!

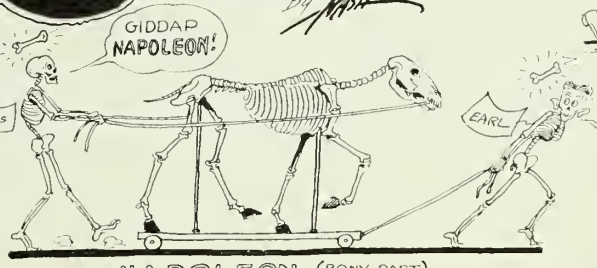

NAPOLEON (BONY PART)

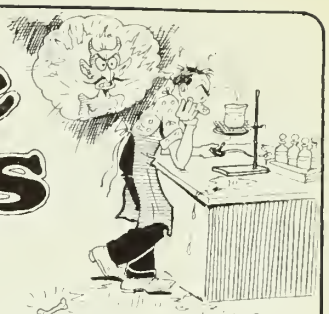

TIME TO RE-TIRE

SLEEPING BEAUTY

The Troup Kids.

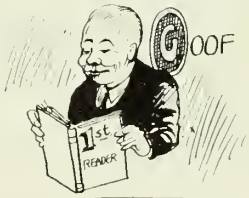

GOOF

The last Time

JUST JAKE

HENRY LOST HIS EQUILIBRIUM

SEVERAL CASES HAVE BEEN DISCOVERED THIS YEAR.

SAPPY SAYINGS

"PULL YOURSELF TOGETHER AND EVERYTHING WILL COME OUT, ALL RIGHT"

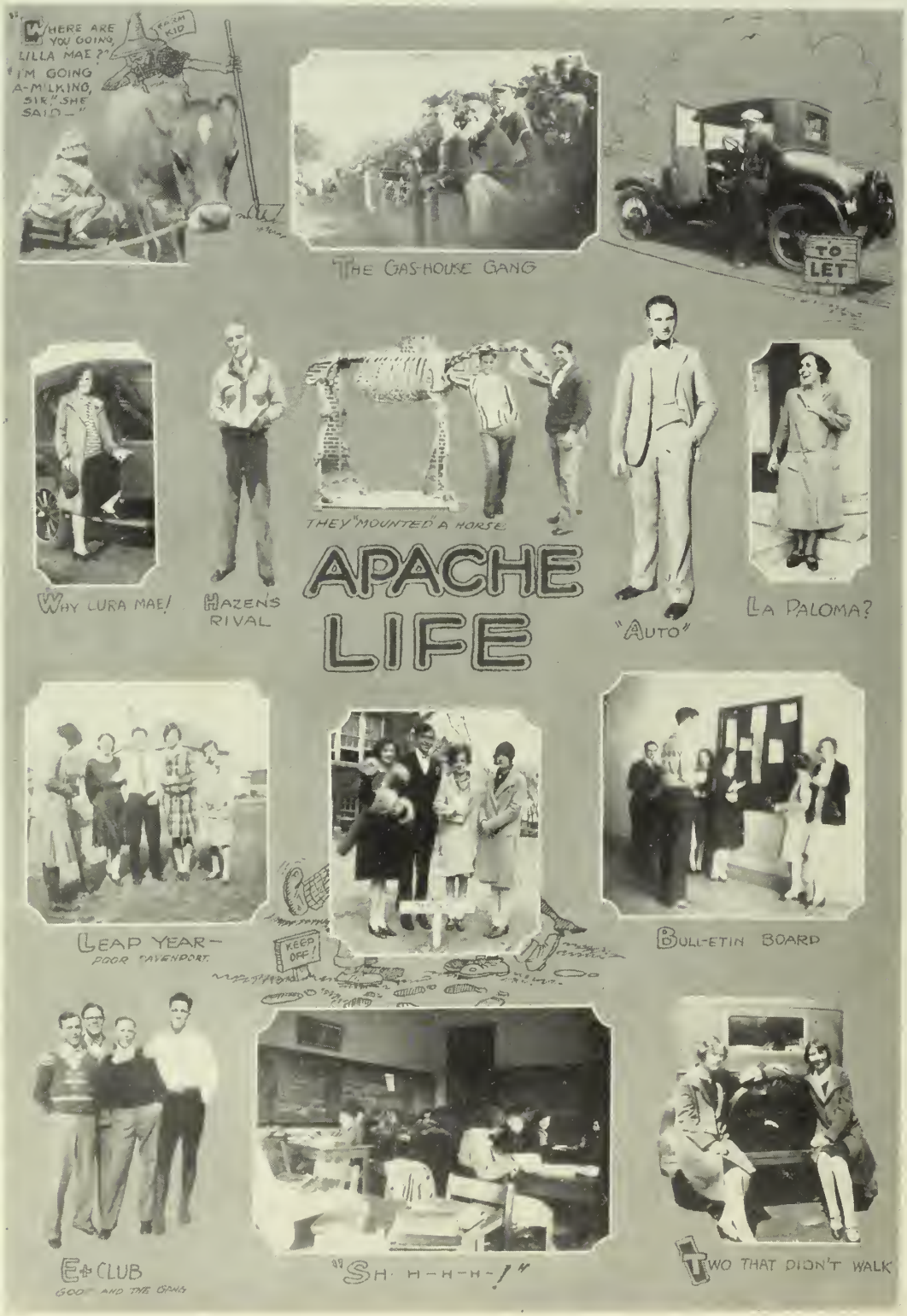
"WHERE ARE YOU GOING, LILLA MAE?" "I'M GOING A-MILKING, SIR," SHE SAID—"
FARM KID
THE GAS-HOUSE GANG
TO LET
THEY "MOUNTED" A HORSE
APACHE LIFE
WHY LURA MAE!
HAZEN'S RIVAL
"AUTO"
LA PALOMA?
LEAP YEAR—
POOR DAVENPORT.
KEEP OFF!
BULL-ETIN BOARD
E+ CLUB
GOOF AND THE GANG
"SH-H-H-H-!"
TWO THAT DIDN'T WALK

WHY GALS WALK HOME
"POLLY WITH A PAST"
"K" and "IZZIE"
GALLOPIN' BONES
The reason co-eds are co-eds.
PARLEZ VOUS?
WEE! WEE!!
"CUTE"
BROWN OF T.J.C.
"Hot Place"
"THE FARM KIDS"
LAURA AND IZZIE

THE FARM KID SAYS:

1. Yes sir, I have good will toward all men except the authors of textbooks.

2. Teachers seem to work in perfect harmony; they give all their tests in the same week.

3. It seems as if my old wreck has made the same statement as President Coolidge, "I do not choose to run in 1928."

4. As I was plowing old Nebuchadnezzar one day, an old city dude walked up and asked, "Don't you sometimes get tired of your environment?"

I replied, "Along every spring I get a hankering to take off my heavy ones and put on my thin ones."

5. I asked a good friend the other day to cut classes and go with me to the Arcadia. He replied, "Can't do it, old top. I need the sleep."

6. One of my ex-university pals told me if I would only smell of books that it would do me good. (I just wonder?)

Mac wants to know what kind of a gun Owden uses when he shoots a goal.

Mr. Garland to Bonnie: "What's the matter, Bonnie; don't you know the question?"

Bonnie: "Yeh, I know the question but it's the answer that worries me."

"Grace Helen," observed Frances, "has suffered much for her belief."

"Indeed?" asked Isabel politely. "What is her belief?"

"That she can wear a number three shoe on a number five foot."

Aline H.: "Ever heard the story of the three wise men?"

Margaret Parker: "No, why?"

A. H.: "He, he, he."

During the exam I was unable to catch anyone looking on my paper. Furthermore, my own frantic signals to Jack were entirely disregarded. (This was found written on Elsie Loggans' exam paper.)

But Ina, dear, what big eyes you have! The better to see you, Virginia, dear!

Otto: "Say, how the 'dark' eye?"

Dan: "Aw, I was struck by the beauty of the dance."

Though Lura Mae is sweetly disposed, she spends much of her time washing the faces and rolling the "collich kids'.

Ask Laura and Velma the interpretation of "Responsibility."

THE LAST WORD

It is now 5:45 and the last page has been typed. The 1928 Alcalde is completed. Our endeavor has been to give you a history of this momentous year as graphic as space and finances would permit. It records not only the birth of the Apaches but of the Farm Kid as well.

Our work is done. What we have omitted, you may insert.

—Mattie Alice and Helen

The Big Store *The Leading House*

MAYER & SCHMIDT

DEPARTMENT STORE

TWO GLANCES!

Your
Clothes,
Snappy, Smart
And Distinctive, Furnished by Mayer & Schmidt,
Invariably attract two glances—
The masculine glance of admiration—
The feminine one of deep appreciation

You feel better dressed in Mayer & Schmidt's Clothes

MAYER & SCHMIDT

E. E. GORSLINE
& SON

Jewelers

BULOVA WATCHES

A Fine Line of
Special Gifts for
The Graduate

See Our Special
$25.00 *Diamond Rings*

MADE-RITE
ICE CREAM

IS A FOOD

RICH - WHOLESOME - PURE
EAT SOME EVERY DAY

Manufactured by

Southern Creameries

Tyler Texas

HIGH SCHOOL GRADUATES

Do not forget the one organization which is ever working for the betterment of all lines of endeavor in your city. As you grow older may you assume your share of this responsibility.

TYLER CHAMBER OF COMMERCE

E. P. McKenna, *President* Russell S. Rhodes, *Secretary-Manager*

"We know how"

The Crescent Laundry

Incorporated

TYLER TEXAS

Modern, Up-to-Date
Equipment

7 - DELIVERIES IN THE CITY - 7

PHONES
74 - 137

Launderers and Dry Cleaners

DEFINITIONS

Answers—What the Freshies work for.
Books—A bunch of waste paper.
Flirt—A high school art.
Gum—A sticky substance, not easily swallowed.
It—What the Seniors "think" they are.
Kiss—A germ carrier
Lazy—A new word.
Nose—Champion runner of the Winter season.
Overtime—To study after school.
Pupil—An animal in training.
Sophies—Half brothers to Freshies.
Teacher—An ideal model.
Vacate—What Juniors do.
Wax—"French" for gum.
Youths—High School kids.
Zementikiquipalsemism — "We don't know."

BLACKSTONE HOTEL

OUR DINING ROOM
AND
COFFEE SHOP
ARE OPEN
ALL THE TIME

"Enjoy the Best
It Costs No More."

YEARS

OF EXPERIENCE IN THE PRODUCTION OF GOOD PORTRAITS FOR SCHOOLS, COLLEGES AND INDIVIDUALS. IT IS TO YOUR INTEREST THAT WE RECOMMEND OUR ARTISTIC LIGHTINGS, FANCY POSING, NEW STYLES, AND PROMPT SERVICE.

PHONE 648.

A. NICKS STUDIO

P. O. Box 101 Tyler, Texas

Citizens National Bank

Peoples State Bank

Tyler State Bank And
Trust Company

IF IT'S DONE WITH HEAT,
YOU CAN DO IT
BETTER WITH

GAS

TYLER GAS
SERVICE
CO.

ODOM DRUG CO., Inc.

We Handle

SCHOOL SUPPLIES, RADIOS, MAGAZINES, COLD DRINKS
WHITMAN'S CANDY, DRUGS, AND SUNDRIES

PHONE 318 - 1579

"If it's Drugs and can be had, we have it."

THIS BIG, HOME-LIKE STORE
WELCOMES
HIGH SCHOOL AND
JUNIOR COLLEGE
STUDENTS

Hart Schaffner and Marx
Clothes and
Standard Fixings
Young Men's
Styles

Caldwell-Hughes-DeLay
& Allen

TYLER, TEXAS

Ruth Denton: "You remind me of the sea."

Jim Loftin: "Why? Because I'm so wild and romantic?"

Ruth: "No, because you make me sick."

OLIVER'S BAKERY

HOME OF BUTTERKIST
BREAD

"WATCH THE BUTTERFLY"

211 North Spring Ave.

Phone 22 TYLER, TEXAS

The Best Place in Tyler To Eat and Drink

STARLEY'S

JACK RUSHING, *Manager*

SODA FOUNTAIN AND LUNCHEONETTE

BANK BARBER SHOP

Under Citizens National Bank

FIRST CLASS AND SANITARY

PATE BROS., *Proprietors.*

BYRNE PUBLISHING COMPANY

PRINTING STATIONERY
SCHOOL SUPPLIES

HALE, CLYDE, AND BINFORD

Fine Men's Wear

DOBBS HATS AND CAPS
NUNN-BUSH SHOES
ADLER COLLEGIAN CLOTHES

C. E. KENNEDY ELECTRIC CO.

ELECTRICAL SUPPLIES OF ALL KINDS

103 N. Boise d'Arc

TYLER HARDWARE CO.

Is Glad to Contribute To Such a Worthy Cause As The HIGH SCHOOL ALCALDE

TOM WILSON HARDWARE CO.

PHONE 34

CLYDE & SONS

GROCERIES AND PRODUCE

We Deliver

212 W. Locust St.

Phone 790 and 1686

TYLER AUTOMOBILE DEALERS ASSOCIATION

BALDWIN MOTOR CO.
R. C. BRYARLY
GASTON & GIBBS
C. S. GRIMES MOTOR CO.
HUDSON-ESSEX MOTOR CO.
SUMMERS-VAUGHN CO.
TYLER MOTOR CO.
WALSH-HENDRIX MOTOR CO.

CLASSIFIED ADS

Lost, strayed, or stolen: One "Zeke" Howard. If found, please return to Alma Morris and receive reward.

Wanted in Near Future: Senior Diploma. Will pay as high as 98 cents. See Ray Thurmond.

Wanted: To get in touch with a school where studying is unknown.
Margarette Butts.

For Sale: All kinds of hardwood just removed from upper story.
Robert Peters.

Wanted: A bunch of dates. See "Dig Warren."

Congratulations

WON'T YOU MAKE US A VISIT

Why not come to the telephone central office some time and see the operators at work? You will be interested in the wonderful mechanism, as well as in the scientific methods used to safeguard your service. Such a visit will enable you to help us improve your service. All you have to do is to call at the office and ask to be shown through it, anytime, between 9:00 A. M. and 4:30 P. M.

SOUTHWESTERN BELL TELEPHONE CO. BELL SYSTEM AMERICAN TELEPHONE & TELEGRAPH CO.

Southwestern Bell Telephone Co.

Strive To Become
What You Wish To Appear and
Patronize

W O O D
BARBER SHOP

For Better Service

Parker, Pinkerton
& Caldwell

GROCERY AND MARKET

17 - Phones - 18

R. E. BRYAN

THE BOOKMAN

TYLER, TEXAS

A NATION-WIDE INSTITUTION
J.C.PENNEY CO.
"quality — always at a saving"

TYLER, TEXAS

A NATION-WIDE
INSTITUTION OF
NEARLY ONE THOUSAND
DEPARTMENT STORES,
SERVING THEIR
RESPECTIVE COMMUNITIES
THROUGH THEIR
DYNAMIC BUYING
POWER

J. F. WILLIS MARVIN ROWLAND

BROADWAY
DRUG STORE

ANYTHING IN DRUGS

Prescriptions Our Specialty

TRY OUR FOUNTAIN

Phone 69 211 N. Broadway

KROEHLER LIVING ROOM
FURNITURE AND
SANFORD RUGS
MAKE THE HOME A BETTER
PLACE TO LIVE IN

TYLER
HOUSE FURNISHING
COMPANY

"Your Home Should Come First"

HIGH SCHOOL PHARMACY

"The Tyler Lion's Den"

HEADQUARTERS FOR
SCHOOL SUPPLIES, DRUGS, DRUG SUNDRIES, COLD DRINKS,
M-B ISE KREAM, CANDIES, CIGARETTES,
AND TOBACCOS
ATWATER KENT RADIO, ACCESSORIES AND SUPPLIES

RADIO REPAIR SHOP

Opposite High School — Phones 407 - 457

"Call Us — Then Count the Minutes."

DENT THEATRES

GUARANTEE A GOOD SHOW AT
EVERY PERFORMANCE

WHILE IN TYLER VISIT—

THE ARCADIA
QUEEN
MAJESTIC

W. M. Shields
City Directing Manager

BURKS-WALKER FURNITURE CO.

FUNERAL DIRECTORS AND EMBALMERS

Exclusive Ambulance Service

TYLER TIRE COMPANY

FEDERAL EXTRA TIRE SERVICE

Wholesale and Retail

208 N. Broadway Phone 164

When fans and sodas are a treat,
'Tis Time to Think of Winter Heat.

RIECK BROS. PLUMBING AND HEATING CO.

WEST FRONT ST.

J. H. BROGAN & CO.

INSURANCE AND BONDS

Perfect Protection

TYLER, TEXAS

EAT AT THE BEST

THE MECCA CAFE

HADDAD BROS.

Built By East Texans
For East Texas
In the Heart of East Texas

At the Store
Where
All Good
Dressers Meet

Modes
Of the Moment
Sensibly
Priced

The Maxine LADIES SHOP Tyler Texas

FROCKS, COATS, MILLINERY, SHOES AND LINGERIE

IRION DRUG CO.

NORTH SIDE SQUARE

A. A. Laundry Co., Inc.

Perfect Service in

LAUNDRY

DRY CLEANING, DYEING AND PRESSING

Phones 10 and 468

Annie Price wants to know if Rome-os what Juli-et.

CHARITY?

Martha DeLay: "Mother, won't you give me a nickel to give the man across the street, who is crying?"

Mother: "Yes, my dear, here it is. You are a good girl to think of the poor man. What is he crying about?"

Martha: "He's crying, 'Fresh roasted peanuts, five cents a bag'."

I DON'T TRADE WITH LYLE

I TRADE WITH LYLE
FURNITURE CO.

BETTER SHOES FOR
LESS MONEY

The Guaranty Shoe Store

TYLER, TEXAS

CARLTON
LUMBER CO.

Quality
and
Service

TYLER TEXAS

"East Texas' Finest Men's Shop"

HOWLE-WATSON
& CO.

Kuppenheimer Clothes
Florsheim Shoes
Interwoven Socks
Stetson Hats
Michael Stern Clothes
Manhattan Shirts
Resillio Neckwear
Allen A Hosiery

NAT W. BROOKS

LAWYER

Notary Public
in Office

TYLER TEXAS

Mr. Slack: "When did the revival of learning begin?"

Gertrude Marmar: "Just before exams."

Claude Torrans: "Well, I showed up Miss Asbury before the whole class today."

Celian Loggans: "How?"

Claude: "She asked me if I had memorized Lincoln's Gettysburg Address, 'n I had to tell her he never lived there. You should have heard the class laugh then!"

Miss Asbury: "This work is no good. I told you to write your themes so that the dumbest people can understand them."

Buddy Terry: "Yes, Ma'am, What part of it don't you understand?"

KAY & SMITH

DISTRICT AGENTS SOUTHLAND LIFE INSURANCE CO.

Fifth Floor, Room 505, Citizens National Bank Building

Phone 1580 TYLER, TEXAS P. O. Box 366

BETTER DRUG SERVICE

HIX-WATSON DRUG SERVICE

NORTHEAST CORNER SQUARE

Phone 117 TYLER, TEXAS

TYLER BRICK COMPANY

TYLER, TEXAS

MANUFACTURERS OF FACE BRICK, BUFF, WHITE AND GREY
MANUFACTURER'S AGENTS RED FACE BRICK AND
HOLLOW BUILDING TILE

Tyler Phone 1891W Plant Phone Lindale 128

An Appreciation

We, the Editor and Business Manager of the 1928 ALCALDE, *wish to express our gratitude to all those who helped in any way to make the publication of this book possible. Without the co-operation of the student body, the faculty, and certain citizens of Tyler interested in our welfare, all our efforts and our dreams would have been in vain. As one means of expressing part of this appreciation, we especially urge that our readers patronize those firms whose names appear in our advertising section.*

Honor to Whom Honor is Due

THERE is more in the publication of School Annuals than just the mere compilation of information concerning the student body and faculty of the school, or the arranging of type and engravings.

To our mind there is that indescribable something that enters into every work of art that can not be placed there merely by the artist's hand, but is rather a part of the very fibre and soul of those who are entrusted with its creation. Some call it personality, some genius, some inspiration,—but we prefer to think of it as going deeper than that and deem it that spark of the Divine that flashes from the soul of every individual who undertakes a worthy deed. Surely the student body of this school is under an everlasting debt of gratitude to those individuals who have given of the best they have to the end that others may be made happy.

We congratulate them on the splendid results they have accomplished and are proud of the part that we have had in making a reality this splendid year book. Work of this character requires the highest skill and closest attention, and therefore we accept only a limited number of contracts each year. We look upon the ALCALDE as one of our old friends and trust that we may have the privilege of serving this loyal student body again and again in the years to come.

Cordially and sincerely,

GAYLE PRINTING COMPANY

Waco, Texas, May 1st, 1928.

Autographs

Autographs

Memories Live

through pictures

The visual image of these dear spots will recall good times—friendships—loves. Through SWECO master-engraving, each tender memory has been preserved for you. "Your Story in Picture—Leaves Nothing Untold"—should you later have use for engraving, will you not remember kindly—

SOUTHWESTERN ENGRAVING CO.

Fort Worth Dallas Houston
Beaumont Wichita Falls
Amarillo Tulsa Atlanta